331.88
C432l
v.35

31.88
C432l
v.35

LABOR UNION DIRECTORY BUYERS GUIDE

Thirty-fifth Edition

MAY NOT BE USED FOR SOLICITATION

Don't Lose a Day's Pay!

Lost Time from Work

Time lost from work means short pay days. Don't let common aches and pains cause you to lose time and pay from your work. Be wise, alkalize with Alka-Seltzer. Keep a package of Alka-Seltzer at the shop, factory or office.

Be Wise-Alkalize *with* Alka-Seltzer

LEVER BROTHERS COMPANY

HAMMOND, INDIANA

Makers of

SPRY—The New All-Vegetable Shortening—Triple-Creamed

John F. Higgins Plg. Co.
325 W. Madison St., Chicago

WARNING TO OUR ADVERTISERS

BEWARE OF

Fake solicitors claiming to represent the Chicago Federation of Labor. Our representatives carry credentials signed by John Fitzpatrick, President of The Chicago Federation of Labor and under seal. Demand to see this credential.

JOHN FITZPATRICK President

HE CHICAGO FEDERATION OF LABOR OWNS BROADCASTING STATION WCFL

331.86
V 85

PREFACE

The Chicago Federation of Labor presents herewith its Thirty-fifth Edition of the Official Labor Union Directory and Buyers' Guide. This directory has been completely revised and corrected at considerable time and expense. Compiled in the office of the Federation, where the files and records are kept, it may be regarded as the most complete and exact, as well as the **ONLY OFFICIAL DIRECTORY** of the Chicago labor movement.

The unions affiliated with the American Federation of Labor are entered in alphabetical order, under the title of the national and international unions, except in the cases of the labor and federal unions not connected with the international unions, which are entered alphabetically under the local affiliated directly with the American Federation of Labor. The local unions of each international union are arranged in their numerical order. Unions not affiliated with the American Federation of Labor are listed in the same order but in a separate section.

OUR ADVERTISERS ARE WARNED AGAINST FAKE ADVERTISING SOLICITORS, WHO CLAIM TO REPRESENT THE AMERICAN FEDERATION OF LABOR. Any information regarding the activities of these fakers, who sometimes use our publication to secure advertising, will be greatly appreciated. Solicitors for the Chicago Federation of Labor are properly credentialed, signed by the President or Secretary. Whenever in doubt, phone Superior 5300, 5301 and 5302.

Special efforts have been made to secure none but a high class of advertisers, those friendly to the cause of labor and well worthy of the discriminating patronage of the members of organized labor. The labor movement is committed to the principle of co-operation. Merchants who advertise in labor publications are co-operating with us, and when we in turn patronize these advertisers we are co-operating with them.

CHICAGO FEDERATION OF LABOR

Copyright, 1939, by Chicago Federation of Labor

HEICKE
Commerce 12-1-39 of the Chicago
1049075
NOT TO BE USED FOR

IT PAYS

TO ADVERTISE IN

The Federation News

Published by

THE CHICAGO FEDERATION OF LABOR

Advocating the Policies of the

AMERICAN FEDERATION OF LABOR

WELLS-GARDNER & CO.

RADIOS

Model 858—Eleven Tubes
Automatic Tuning

All You Expect

in a Receiver

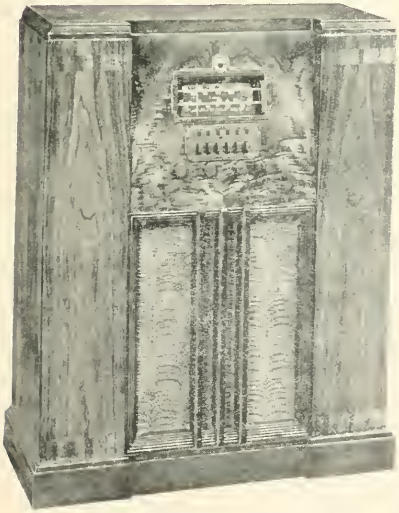

Model 856—Seven Tubes
Automatic Tuning

FACTORY
AT
CHICAGO

Licensed under R. C. A.
and Hazeltine Patents

What Is the George S. May Company?

The George S. May Company, an institution of Management Engineering, has been tremendously successful because it dares to tell the truth to every client, without fear or favor. It deals impartially with causes and effects. When it finds a situation needing correction, it is faithfully reported, without thought of whose toes are stepped on. The report is a frank statement of facts whether or not it criticises foremen, superintendents, presidents, or board of directors. Unless these officials are "big enough" to face the facts, when applied to them, May Methods cannot be of benefit—and the May Company does not want the job.

The May Company does not "play politics" to secure business. Its recommendations are always frank and direct, without regard to fee or job. Over Nineteen Hundred clients can testify to the truth of the above statement.

On request there will be mailed free May Facts, 1 to 16, containing 60 pages of actual results in 54 different Manufacturing plants.

GEORGE S. MAY COMPANY

CHICAGO: 2600 North Shore Avenue — *NEW YORK: 122 East 42nd Street*
SEATTLE: 710 Second Avenue — *ATLANTA, GA.: 134 Peachtree St.*
GEORGE S. MAY, Ltd.: 320 Bay Street, Toronto

"The National Trade Mark of Better Milk and Cream"

Manufacturers of

WELDED WIRE HOOD SEAL for MILK BOTTLES

STANDARD CAP & SEAL CORPORATION

Office and Factory: 1200 FULLERTON AVENUE
Telephones: Lincoln 0465 and 0466 — **CHICAGO, ILL.**
Cable Address "Stacapseco"

AMERICAN FEDERATION OF LABOR

A. F. of L. Building, Washington, D. C.

WILLIAM GREEN, A. F. of L. Building, Washington, President

FRANK DUFFY, Carpenters' Bldg., Indianapolis, Ind. ..... First Vice-President
T. A. RICKERT, 130 N. Wells St., Chicago, Ill. ..... Second Vice-President
MATTHEW WOLL, A. F. of L. Bldg., Washington, D. C. ..... Third Vice-President
JOHN COEFIELD, Machinists' Bldg., Washington, D. C. ..... Fourth Vice-President
ARTHUR O. WHARTON, Machinists' Bldg., Washington, D. C. ..... Fifth Vice-President
JOSEPH N. WEBER, 1440 Broadway, New York City ..... Sixth Vice-President
G. M. BUGNIAZET, 1200 Fifteenth St., N. W., Washington, D. C. ..... Seventh Vice-President
GEO. M. HARRISON, Cincinnati, Ohio ..... Eighth Vice-President
DANIEL J. TOBIN, Indianapolis, Ind. ..... Ninth Vice-President
HARRY C. BATES, Washington, D. C. ..... Tenth Vice-President
EDWARD J. GAINOR, Washington, D. C. ..... Eleventh Vice-President
W. D. MAHON, Detroit, Mich. ..... Twelfth Vice-President
FELIX H. KNIGHT, Kansas City, Mo. ..... Thirteenth Vice-President
GEORGE E. BROWNE, New York, N. Y. ..... Fourteenth Vice-President
EDWARD FLORE, Buffalo, N. Y. ..... Fifteenth Vice-President
FRANK MORRISON, A. F. of L. Bldg., Washington, D. C. ..... Secretary

National and International Unions	110
Departments	4
State Branches	49
City Centrals	728
Local Trade and Federal Labor Unions	1,475
Total Number of Unions	2,366

ORGANIZER:
John J. Fitzpatrick, 666 Lake Shore Drive, Chicago; Phones Superior 5300-1-2

ILLINOIS STATE FEDERATION OF LABOR

666 Lake Shore Drive. Twentieth Floor. Phone Superior 2430

REUBEN G. SODERSTROM, President, United Mine Workers Bldg., Springfield, Ill.

ROBERT G. FITCHIE, 220 Ashland Blvd., Chicago, Ill. ..... First Vice-President
CHARLES E. DRISCOLL, 5868 Magnolia Ave., Chicago, Ill. ..... Second Vice-President
JAMES B. CONNORS, 2851 Burling St., Chicago, Ill. ..... Third Vice-President
CHARLES H. SAND, 12 E. Erie St., Chicago, Ill. ..... Fourth Vice-President
M. J. WHALEN, R. F. D. No. 3, Sparta, Ill. ..... Fifth Vice-President
AL TOWERS, 126 N. 78th St., Belleville, Ill. ..... Sixth Vice-President
O. DALEY, Box 164, Bloomington, Ill. ..... Seventh Vice-President
MARY McENERNEY, 431 S. Dearborn St., Chicago, Ill. ..... Eighth Vice-President
M. D. COX, 408 Ridgely Bank Bldg, Springfield, Ill. ..... Ninth Vice-President

VICTOR A. OLANDER, Sec'y-Treas., 20th Floor, 666 Lake Shore Drive, Chicago, Ill.

CHICAGO FEDERATION OF LABOR

HEADQUARTERS

AMERICAN FURNITURE MART, 666 LAKE SHORE DRIVE

Meets First and Third Sundays, at 2 P. M.
175 West Washington Street

Telephones: Superior 5300-1-2-3

OFFICERS:

JOHN FITZPATRICK, President
ANTON JOHANNSEN, Vice-President
JOSEPH D. KEENAN, Secretary
MAURICE LYNCH, Financial Secretary
CHRISTIAN M. MADSEN, Treasurer
L. P. STRAUBE, Reading Clerk
CHAS. HAYMAN, Sergeant-at-Arms

EXECUTIVE BOARD:

ALFRED C. WOYNER
W. THOMAS POLSTON
CHAS. F. WILLS
LILLIAN HERSTEIN
THOMAS L. SLATER
JOHN FITZPATRICK
JOSEPH D. KEENAN

LEGISLATIVE COMMITTEE:

MACK L. H. LARSEN
F. A. ACKERMAN
ELIZABETH A. GRADY
GASTON A. RAMAT
RICHARD B. ERWIN

Compliments of

Motorola Radio

AMERICA'S FINEST

FOR YOUR CAR AND HOME

THE WAGE AND HOUR LAW

FAIR LABOR STANDARDS ACT OF 1938

What the Act Provides

MINIMUM WAGES

The Act establishes a double basis for the maintenance of minimum wage standards applicable to workers engaged in interstate commerce or in the production of goods for interstate commerce.

Absolute Minimum Prescribed in the Law

Section 6 of the Act makes mandatory the payment to all such workers of an absolute minimum wage, the amount of which is prescribed in the law itself. This statutory minimum is applicable to all workers covered by the Act and cannot be changed either by the Administrator or by the industry committees. These absolute minimum rates specified in the law are:

(1) Not less than *25 cents an hour* from October 24, 1938, through October 23, 1939;

(2) Not less than *30 cents an hour* from October 24, 1939, through October 23, 1945;

(3) Beginning October 24, 1945, a minimum of *40 cents an hour* is to be paid unless an order has been entered by the Administrator for a specific industry or classification prescribing a different rate which, however, can be not less than 30 cents an hour.

Separate Industry Minimum

While the Act establishes a uniform minimum wage standard for all interstate industries increasing from 25 cents in the first year to 30 cents in the next six years, and to 40 cents at the end of the seventh year, it provides for the establishment of separate standards for each industry by means of wage orders prescribed in Section 8.

Section 8 states that the objective of the Act is to reach as rapidly as possible a universal minimum wage of 40 cents in industries engaged in interstate commerce or in production of goods for interstate commerce. To reach this objective the Administrator is empowered to convene for each industry an industry committee composed of representatives of the public, of Labor, and of employers for the purpose of making an investigation and of recommending to the Administrator what the highest justifiable minimum wage should be. On the basis of these recommendations and after hearings, the Administrator issues a wage order prescribing a minimum wage for a particular industry.

The minimum wage prescribed in such a wage order, to apply to a specific industry, cannot be less than 25 cents an hour during the first year and cannot be less than 30 cents an hour during the following six years. This means that from October 24, 1938, through October 23, 1939, the industry committees may recommend and the Administrator may approve wage orders prescribing a minimum wage between 25 cents and 40 cents an hour, and that beginning October 24, 1939, the minimum wage prescribed by the wage order must be between 30 and 40 cents. Beginning October 24, 1945, the minimum wage prescribed by the wage order must be not less than 30 cents, but if no wage order is issued the 40 cents absolute minimum specified in the law for that period is to prevail.

No minimum wage of more than 40 cents an hour can be prescribed by any wage order. This limits the minimum wage regulation to workers whose wages are less than 40 cents an hour, leaving the wage determination for workers who receive more than 40 cents to collective bargaining.

On What Are Wage Orders Based?

Each industry committee convened by the Administrator is required to recommend a minimum wage rate for the specific industry under consideration or minimum wage rates for classifications within that industry. The wage order of the Administrator must embody the minimum rate or rates recommended by the industry committee.

It is the duty of each industry committee to recommend to the Administrator *the highest minimum wage rates* which in the light of economic and competitive conditions will not curtail employment in the industry. To this end each industry committee is to conduct an investigation of the conditions in the industry, hold hearings and receive testimony and evidence from witnesses.

If the industry committee finds it necessary, it may recommend classifications within the industry for the purpose of determining separately for each classification the highest minimum wage rate which will not curtail employment in that classification and will not give a competitive advantage to any group in the industry.

Although industry committees are thus authorized to recommend differentials in minimum wages for portions or classifications of each industry, the law specifically states that "in determining whether such classifications, and in determining the minimum wage rates for such classifications, *no classifications shall be made and no minimum wage rates shall be fixed solely on a regional basis.*" Thus no wage differentials based on purely geographic considerations can be established by wage orders. Minimum wage differentials on the basis of age or sex are also forbidden by the Act.

In determining minimum wage classifications within industries and the minimum wage in each classification, the committee must give special attention to—

(1) Competitive conditions affected by transportation, living costs and production costs;

(2) *Wages established for same or comparable work "by collective labor agreements negotiated between employers and employees by representatives of their own choosing"*; and

(3) Wages paid for same or comparable work by employers who voluntarily maintain minimum wage standards in the industry.

When the industry committee completes its investigation and study of evidence, it must file with the Administrator a report recommending minimum wages to be embodied in the wage order. When the report of the industry committee is filed, the Administrator notifies all interested parties, giving them an opportunity to object to committee recommendations. If the Administrator then finds that the committee recommendations are in accordance with law, are supported by evidence and are based on the consideration of all factors required by law, he embodies the recommendations in the wage order. The Administrator may, however, disapprove the committee recommendations. If such is the case, he refers the matter back to the same committee or to another committee which he may appoint for the purpose of further consideration and recommendations.

The Administrator cannot issue any wage orders that are not based on industry committee recommendations.

Learners, Apprentices and Handicapped Workers

Section 14 of the Act authorizes the Administrator, in so far as it is necessary to prevent curtailment of opportunities for employment, to issue regulations and orders permitting the employment of learners, of apprentices and of messengers at wages lower than the minimum wage prescribed by the law. Employment of learners, apprentices and messengers at wages below the minimum is permitted *only under special certificates issued to employers in accordance with the regulations of the Administrator.* These regulations will prescribe the time, number, proportion and length of service of such employees to prevent lowering of wage standards and evasion of the minimum wage requirements by employers intent on defeating the law.

Employment of handicapped workers (that is workers whose earning capacity is impaired by age or physical or mental deficiency or injury) at specified wages below the minimum wage is also permitted for fixed periods but only under special certificates issued by the Administrator.

MAXIMUM HOURS

Maximum hours of work per week are established in Section 7(a) of the Act. No employer within the coverage of the law may keep his employees at work for more than—

44 hours a week during the first year (beginning October 24, 1938);

42 hours a week during the second year (beginning October 24, 1939);

40 hours a week thereafter (beginning October 24, 1940).

Overtime work is permitted but for any work in excess of these maximum hours, overtime rate of time and one-half the regular rate must be paid.

Workweek Under Union Agreements

Section 7(b) of the Act states that employers are not required to pay overtime rates to their employees if hours in excess of the legal maximum are established by agreement with bona fide unions, as a result of collective bargaining. Such union agreement must provide, however, that no worker employed under its terms may be permitted to work more than 1000 hours in any 26 consecutive weeks and that no worker whose employment is guaranteed for a full year may be permitted to work more than 2000 hours in any 52 consecutive weeks.

Thus in the first year, an employer operating under a *bona fide union agreement* will have to pay time and one-half for work in excess of 44 hours per week, if the agreement permits him to work his employees more than a total of 1000 hours in six months, or those employed on an annual basis more than a total of 2000 hours in one year. This represents an average workweek of 38 hours 28 minutes. In order to exempt the employer from overtime payment, the union agreement, although it may prescribe any workweek determined by collective bargaining, must provide that the hours accumulated within six months do not total more than 1000. Or such agreement must provide that workers employed on an annual basis are worked not more than 2000 hours a year, nor overage more than 38 hours, 28 minutes per week.

Under the law overtime rate of at least time and one-half the regular rate must ALWAYS be paid for all work in excess of 12 hours in any one day and 56 hours in any one week.

To prevent any dummy agreements made by employers with company unions, or the so-called "independent" unions, for the purpose of evading the overtime penalty, the law provides that agreements must be "made as a result of collective bargaining by representatives of employees certified as bona fide by the National Labor Relations Board."

Unions affiliated with the American Federation of Labor are always within the designation of bona fide representatives for the purposes of this Act. It is not necessary, therefore, for unions affiliated with the American Federation of Labor to seek certification by the National Labor Relations Board to establish their status or right to enter into agreements referred to in the Act.

Seasonal Industries

Section 7(b) also provides that in industries found by the Administrator to be seasonal, the statutory maximum workweek may be exceeded without payment of overtime rate for a period or periods totalling not more than 14 weeks in any calendar year. Only industries which operate part of the year can be designated as seasonal by the Administrator. No industry which operates continuously throughout the year can be termed seasonal. Workers in seasonal industries are given some measure of protection by the requirement that no one can be employed for more than 12 hours a day or 56 hours a week unless he is paid the overtime rate of time and one-half.

Until the finding is made by the Administrator that a given industry is of a seasonal nature, the maximum workweek requirement will continue in effect throughout the year. There will be much pressure from employers for longer hours during periods of peak production activity. To protect organized workers in seasonal industries the American Federation of Labor will assemble all available facts for presentation to the Administrator at the proper time. All unions concerned should furnish us with information available to them on the hours of work in seasonal industries. This will enable our Research Staff to develop the facts and assist our unions in making the most effective use of them.

Exemptions

For a period or periods totalling not more than 14 weeks in any calendar year workers employed in the first processing of perishable or seasonal fresh fruits or vegetables are exempted from the maximum workweek provided by law, as well as from the requirement entitling them to overtime pay for work in excess of the maximum. The same 14 week exemption from the maximum workweek applies to workers employed in the first processing, within the area of production (as defined by the Administrator), of any agricultural or horticultural commodity during seasonal operations, or in handling, slaughtering or dressing poultry or livestock.

The Act completely exempts from maximum workweek regulation workers employed—

(a) In the first processing of milk, whey, skim milk, or cream into dairy products;

(b) In the ginning and compressing of cotton;

(c) In the processing of cotton seed;

(d) In the processing of sugar beets, sugar beet molasses, sugar cane or maple sap into sugar (but not refined sugar) or into syrup;

(e) As drivers of trucks or busses operated by common and contract carriers in interstate commerce for whom maximum hours of service have been established by the Interstate Commerce Commission under the Motor Carrier Act of 1935;

(f) On railroads subject to the provisions of the Interstate Commerce Act.

GENERAL EXEMPTIONS FROM MINIMUM WAGES AND MAXIMUM HOURS

Section 13(a) *exempts from all minimum wage and maximum hour restrictions* the following:

(1) Bona fide executives, those employed in administrative, professional or local retailing capacity, or as outside salesmen;

(2) Those engaged in any retail or service establishment the greater part of whose selling or servicing is in intrastate commerce;

(3) Seamen;

(4) Employees of air carriers;

(5) Those employed in catching, taking, harvesting, cultivating or farming all fish, seafood, sponges, seawood, etc.; also those employed in the loading, unloading or packing of such products for shipment or in processing, marketing, freezing, canning, curing, storing, or distributing of these products or of their by-products;

(6) Those employed in agriculture. (Agriculture includes farming in all its branches, dairying and the production of agricultural commodities, the raising of livestock, poultry, bees or fur-bearing animals);

(7) Learners, apprentices and handicapped workers, but only to the extent exempted by orders or regulations of the Administrator;

(8) Those employed in connection with the publication of weekly or semi-weekly newspapers with a circulation of less than 3,000 where the major part of such circulation is within the county where the newspaper is printed or published.

(9) Employees of street railways or local trolley or motor bus carriers.

(10) Anyone employed within the area of production (as defined by the Administrator) in handling, packing, storing, ginning, compressing, pasteurizing, drying, preparing in their raw or natural state, or canning of agricultural or horticultural commodities for market or in making cheese or butter or other dairy products.

CHILD LABOR

Child labor is banned under the Act by prohibiting, beginning October 24, 1938, the shipment in interstate commerce or delivery for shipment of goods produced in establishments in or about which any "oppressive child labor" has been employed within 30 days prior to the removal of such goods.

"Oppressive child labor" is defined in Section 3 and includes:

(1) Employment by anyone of children under 16 in manufacturing or mining.

(2) Employment of children under 16, except by a parent, or person standing in place of a parent, in any occupation;

(3) Employment of children between 16 and 18 in occupations declared by the Chief of the Children's Bureau to be hazardous or detrimental to the health or well-being of such children.

In occupations other than manufacturing or mining, children between 14 and 16 may be granted permits for work if the Chief of the Children's Bureau finds that such employment is limited to periods which will not interfere with their schooling and to conditions which will not impair their health and well-being.

For the purpose of child labor regulation, the Chief of the Children's Bureau will issue to employers employment certificates with respect to workers aged between 16 and 18 attesting that such workers are above the "oppressive child labor" age. This system of employment certificates will be similar to those already in use in most of the states.

The Chief of the Children's Bureau in the Department of Labor is charged with the responsibility of making all investigations and inspections regarding the employment of minors, is authorized to administer all provisions of the Act relating to child labor and, subject to the direction of the Attorney General, is empowered to bring action in Federal courts to enjoin violators of the child labor provisions of the Act.

How the Act Operates

What Is the Purpose of the Act?

The Act imposes a requirement that every employer who employs workers engaged in interstate commerce, or in the production of goods to be shipped in interstate commerce, must maintain the following minimum labor standards:

(1) He must pay such employees not less than the absolute minimum wage prescribed by this law and, if a wage order has been issued by the Administrator for a particular industry, not less than the minimum wage prescribed in such wage order;

(2) He must employ such employees not more than the maximum number of hours established by this Act, unless he pays the overtime rate of at least time and one-half for work in excess of the maximum.

(3) He must not employ anyone under the age of 16 in any occupation and he must not employ anyone under the age of 18 in occupations found to be hazardous or detrimental to health. In certain occupations, other than manufacturing or mining, he may employ children aged between 14 and 16, but only when the Chief of the Children's Bureau certifies that such work will not interfere with the schooling or impair the health of such children.

The Act is designed to enforce the maintenance of these broad minimum standards. *It is not the purpose of the Act to regulate the wages above the minimum, or the hours below the maximum. The determination of wages above the minimum, of hours below the maximum, and of other conditions of employment must be accomplished by collective bargaining between unions and employers and is not a matter for government regulation.*

When Does the Act Go Into Effect?

The Act was signed by the President and became the law of the land on June 25, 1938. No provisions of the Act, however, requiring the payment of minimum wages, the maintenance of maximum hours and prohibiting child labor, go into effect before October 24, 1938.

Although the requirement to pay the minimum wage prescribed in the law does not go into effect before October 24, the Administrator has the power to appoint immediately industry committees for the purpose of determining and recommending to him the highest minimum wage standards for individual industries.

How Is the Act Administered?

To administer the minimum wage and maximum hour provisions, the Act creates the new Wage and Hour Division in the Department of Labor, which is under the direction of an Administrator. On July 15th the President appointed Elmer F. Andrews, former State Industrial Commissioner of New York, to serve as the Administrator of the Wage and Hour Division.

Provisions of the Act dealing with child labor are administered by the Chief of the Children's Bureau of the Department of Labor.

What Are the Duties of the Administrator?

Among the most important powers and duties of the Administrator are the following:

(1) To appoint an industry committee for each industry, to determine and recommend to him the highest minimum wage rates to be paid in an industry;

(2) To issue wage orders carrying into effect the highest minimum wage rates recommended by industry committees for individual industries;

(3) If he disapproves the recommendations of an industry committee, he may appoint another industry committee for further consideration and recommendations which he may approve and carry into effect in the form of wage orders;

(4) To define the industries to which wage orders shall apply;

(5) To issue regulations and orders with respect to exemptions;

(6) To issue regulations and orders covering minimum wages of learners, apprentices, messengers, and handicapped workers;

(7) To determine whether or not the industry is of a seasonal nature;

(8) To investigate and obtain information regarding wages, hours and other conditions and practices of employment in any industry subject to the Act.

How Is the Highest Minimum Wage for an Industry Established?

For each industry the Administrator appoints an industry committee composed of a number of disinterested persons representing the public, one of whom the Administrator designates as chairman, and of an equal number representing Labor and employers in the industry. Information available to the Administrator on wages and economic conditions in the industry is furnished by him to the industry committee. In addition the committee conducts an investigation of its own, holds hearings, and receives such evidence as may be necessary to determine the highest minimum wage justified by facts. After a careful study of all evidence, the committee files with the Administrator a report recommending to him the highest minimum wage it has found justifiable. When the committee report is filed with him, the Administrator notifies all interested parties and gives them a further opportunity to be heard. If the Administrator approves the committee recommendations, he embodies them in a wage order which puts into effect the minimum wage recommended.

What Evidence Should Labor Present to Secure the Highest Minimum Wage in an Industry?

In testifying and presenting evidence before an industry committee, representatives of Labor should be able to submit detailed information answering the following questions—

(1) What are the minimum rates established in the industry by union agreements? How broad is the coverage of these agreements?

(2) What is the highest minimum wage recommended by Labor?

(3) What evidence is there that the establishment of this minimum wage will not substantially curtail employment? What is the relation of wages to production costs? What other evidence

is there of the industry's ability to pay the minimum recommended?

(4) What are the facts showing that the minimum recommended will not give a competitive advantage to any group in the industry? What are the facts showing that a lower minimum makes unfair competition possible? What examples are there of employers in the industry who compete unfairly by paying substandard wages? In what way does such unfair competition affect adversely other employers in the industry?

(5) Why is the minimum recommended essential for the maintenance of the standard of living necessary for health, efficiency and general well-being of the workers covered? What is the purchasing power of the minimum wage? How is it affected by the cost of living? Can the worker live and support a family on a wage lower than the recommended minimum?

(6) What employers in the industry are already paying the recommended minimum for work of like character?

(7) If, in the opinion of labor representatives, there should be classifications for separate minimum wages within certain portions of the industry, what are the facts justifying such classifications? Or, if separate classifications within the industry are detrimental to Labor, what are the facts justifying one minimum wage for the entire industry? In what way differentials of any kind tend to undermine the wage structure of the industry and give competitive advantages to certain groups within the industry?

What Evidence Should Labor Submit to the Administrator in Connection With Wage Orders?

Before any wage order is issued in an industry, labor representatives should file with the Administrator factual statements and briefs on these questions—

(1) What is the proper definition of the industry to be covered in a wage order?

(2) What evidence is there that the industry is engaged in interstate commerce or in production of goods for commerce?

(3) What evidence is there that the industry pays substandard minimum wages and that existence of substandard labor conditions and of unfair competition justifies immediate appointment of an industry committee to recommend the highest minimum wage?

(4) What minimum wages should be paid to learners, apprentices and to messengers employed exclusively in delivering letters and messages? What percentage of the total workers in the industry should be permitted to work as learners and apprentices? How long should learners and apprentices be permitted to work at a rate lower than the minimum to be established?

(5) What should be the limitation on the number of handicapped workers employed in the industry and what minimum wage should they receive?

(6) What regulations should be made limiting exemptions of the classes of employees to whom minimum wage regulation does not apply?

As soon as the report of an industry committee recommending a minimum wage is filed with the Administrator, Labor representatives should submit to the Administrator their exceptions to any portion of the committee report they find objectionable.

Court Review of Wage Orders

If the Administrator disregards Labor's objections and issues a wage order detrimental to Labor, representatives of Labor may petition a U. S. Circuit Court of Appeals to review the wage order, to modify it ,or to set it aside in whole or in part. Section 10 of the Act provides that anyone aggrieved by a wage order of the Administrator may obtain judicial review in a U. S. Circuit Court of Appeals. No objection to the order of the Administrator will be considered by the court unless such objection has been urged before the Administrator, or unless there were reasonable grounds for failure to do so.

How Is the Maximum Workweek Established?

The maximum workweek under the law operates automatically. The Act establishes a maximum workweek of 44 hours during the first year, 42 hours during the second year and 40 hours after the law has been in effect two years.

All work beyond the maximum must be paid for at a rate which is at least time and a half the regular hourly rate. Remember that overtime *is not* one-and-a-half times the minimum wage, but *not less than one-and-a-half times the hourly rate actually paid to the employee working overtime.*

What Evidence Should Labor Submit in Connection With Maximum Hours in Seasonal Industries?

In the industries designated by the Administrator as seasonal, workers may be employed up to 12 hours a day and 56 hours a week *for a period totalling not more than 14 weeks in any calendar year.* In these industries all work in excess of 12 hours a day and 56 hours a week must also be paid for at the rate of at least time and a half.

The Administrator determines what constitutes a seasonal industry. Labor representatives must be prepared to submit to him facts showing that only those industries are seasonal which in a regular season each year have a peak period of production and which during such peak period maintain a workweek substantially in excess of the legal maximum. If in recent years there has been no well defined, regularly recurring, seasonal peak of production or if the hours of work in the peak period have not been substantially above the statutory maximum, labor representatives should submit facts in support of their contention that such industry is not seasonal. The Administrator must make his findings on the facts available to him. It is very important, therefore, for labor representatives to submit convincing facts rather than statements of views or unsubstantiated assertions. Only in this way can Labor prevent evasion of the maximum workweek under the cover of the "seasonal industry" clause of the Act.

Can Wages Be Lowered or Hours Lengthened Because of Any Provisions of the Act?

No. Section 18 of the Act specifically provides that nothing in the Act shall justify an employer in reducing a wage paid by him which is higher than the applicable minimum wage under the Act. Nor does the Act permit an employer to increase existing hours of work which are shorter than the maximum hours prescribed under the Act.

Employers paying higher wages or maintaining shorter hours than those fixed under the Act cannot use the Act as an excuse for reducing the wages previously paid or for increasing the hours. There is no doubt that some employers will attempt such changes. Section 18 clearly says that existing wages cannot be reduced because of any provision of the Act. This should be kept clearly in mind in negotiating union agreements.

How the Act is Enforced

Investigation and Inspection

Section 11 of the Act authorizes the Administrator or his representatives to investigate and gather information regarding the wages, hours and other conditions and practices of employment in any industry covered by the Act. Investigators and inspectors representing the Administrator may enter the establishment of any employer, make transcripts of records, question employees and investigate facts, conditions or practices which the Administrator may find necessary to determine whether any provision of the Act has been violated or which may aid in the enforcement of the Act.

Employers Must Keep Records

Every employer subject to the Act must keep records of persons employed by him and of the wages, hours and other conditions of employment maintained. The Administrator will issue regulations prescribing what reports are to be made to him on the basis of such records.

Prohibited Acts

Section 15 of the Act expressly prohibits employers and other persons, after October 24, 1938, to commit the following acts—

(1) To transport, to offer for transportation, ship, deliver or sell in interstate commerce, or sell with the knowledge that shipment or delivery or sale in interstate commerce is intended, any goods in the production of which any employee was employed in violation of minimum wage or maximum hour provisions or in violation of the Administrator's regulations regarding learners, apprentices or handicapped workers;

(2) To violate any of the minimum wage or maximum hour provisions or any regulation or order of the Administrator regarding learners, apprentices or handicapped workers;

(3) To discharge or in any manner discriminate against any employee because such employee has filed his complaint or instituted or caused to be instituted a proceeding under the Act or because he has testified, or is about to testify in any such proceeding, or has served or is about to serve on any industry committee;

(4) To violate any provisions of Section 12 which prohibit shipment in commerce of goods produced in establishments in which oppressive child labor exists;

(5) To fail to keep any records required by the Administrator or to make any statement, report on record so required with knowledge that such statement, report or record is false in a material respect.

Enforcement

The Act provides for enforcement by criminal prosecution or by court injunction to restrain the offenders from engaging in acts which the law expressly prohibits. In addition civil actions may be brought by or on behalf of employees who have been paid less than the required minimum wage or who have not been paid overtime rates for work in excess of the maximum hours.

Criminal Penalties

Any person who wilfully violates the wage and hour provisions of the law or the wage orders issued by the Administrator, or who ships or sells goods produced in violation of the Act will be prosecuted in the courts by the Department of Justice and on conviction is subject to a fine of not more than $10,000 or to imprisonment for not more than six months, or both. Prison sentences cannot be imposed upon first offenders.

Injunctions

Section 17 of the Act confers jurisdiction upon the federal district courts of the United States to restrain violations of the Act. The Administrator and the Chief of the Children's Bureau will institute suits in the federal district courts for injunctions against any prohibited practices.

Double Compensation for Wage Loss

In addition to criminal penalties and to injunction proceedings, the Act gives to workers who have been paid less than the minimum wage or who have failed to receive the required overtime rate for overtime work, the right to bring civil suit to recover the amount due to them, plus an additional equal amount as liquidated damages, plus the allowance of reasonable attorney's fees and costs. The Act specifically provides that court action to recover such wage loss may be brought by designated representatives of workers concerned.

Phone: Albany 6262

RADIO PRODUCTS CORPORATION

3825 WEST ARMITAGE AVE.
CHICAGO, ILL.

When buying a Radio, look for the QUAM label on the speaker.

It indicates that the manufacturer uses quality parts. No radio is better than its speaker.

Quam-Nichols Company

33rd Place and Cottage Grove
CHICAGO

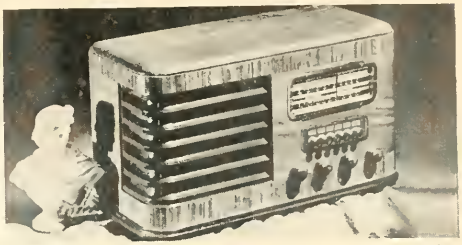

SONORA—a distinguished name in the field of radio . . . steadfastly upholding a reputation for quality products . . . and adhering unswervingly to its steady ideal —"CLEAR AS A BELL" tone quality . . .

Sonora
Clear as a Bell

2626 Washington Blvd.
CHICAGO

Phone Albany 8670

Electro Units Supply Co.

COIL WINDING AND RELAYS

2339 NORTH KEELER AVENUE

Phone Calumet 7866

THE ROSS MANUFACTURING CO.

Manufacturers of
ELECTRICAL AND RADIO COILS

2241 INDIANA AVENUE
CHICAGO, ILLINOIS

John E. Fast & Co.

Manufacturers of
OIL AND WAX TYPE ELECTRICAL CONDENSERS

For Condenser Type Motors, Power Factor Correction, Electrical Welding, High Voltage Rectifier—Circuits, Standard and Special Designs for Electrical and Radio Requirements.

Phones: Pensacola 7160 and 7161
3123 NORTH PULASKI ROAD

ERLA and SENTINEL RADIO

FOR QUALITY RADIO RECEPTION

Manufactured by

ELECTRICAL RESEARCH LABORATORIES, Inc.

2222 Diversey Parkway **Chicago, Ill.**

TRANSFORMERS STANCOR CHOKES, PACKS

QUALITY FANS

Manufacturers of Nationally Known Replacement Power, Audio and Broadcast Transformers.
A Complete Line of Chokes for All Purposes.
A Quality Line of Stancor Fans.

STANDARD TRANSFORMER CORP.

1500 NORTH HALSTED STREET CHICAGO, ILLINOIS

YOU'LL DO BETTER WITH

HALLDORSON TRANSFORMERS

Manufactured by
THE HALLDORSON COMPANY

4500 Ravenswood Avenue Chicago

GENERAL MFG. CO.

Electrical and Radio Coils

8066 SOUTH CHICAGO AVENUE
CHICAGO, ILL.

Phone South Shore 3166

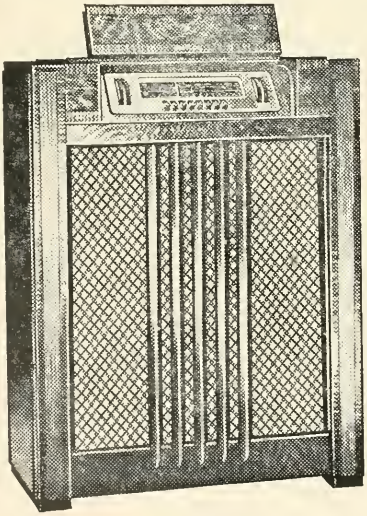

See the 1939
PHILCO

Amazing new engineering achievements including perfected, instantaneous, automatic push button tuning and new balanced field speakers that revolutionize radio tone. See these sensational new models now on display.

AT ALL PHILCO DEALERS

CENTRAL LABOR COUNCILS AND EXECUTIVE BOARDS OF CHICAGO

NAME OF UNION With Address of Headquarters	NAME OF SECRETARY With Home Address	Telephone	Place	Time
Actors' Equity Association 729 Waveland Ave., Well. 6377	Frank R. Dare			On Call
Bakers' Local Joint Executive Board 1414 Clybourn Ave.	Charles Chapman, 1222 S Central Park Av	Rock 8866	1414 Clybourn Ave.	2-4 Sun. 10 a.m.
Blue Island Central Labor Union	Romeo Fredette 2640 W. 123rd St. Blue Island, Ill.		Odd Fellows Hall	1st Tues
Boot and Shoe Workers' Joint Council No. 14 1937 Milwaukee Ave.	Carl Andelin 5039 Argyle St.	Humb. 6444	1937 Milwaukee Ave.	2d Mon
Brewery Workers' Local Joint Ex. Bd. 814 W. Harrison St., R. 206, Hay. 0688	Paul B. Lussnig		814 W. Harrison St. Room 206	On Call
Brick & Clay Workers' District Council Suite 6, Mary Bldg., 95th & Ashland Ave,	Oscar Erhardt	Cedarcrest0042	30 N. Wells St.	3d Sat 2 p.m.
Building Trades Council 130 N.Wells St., Suite 1213-14 Frank. 2050-1	Earl McMahon 6957 S. Emerald Ave.	Eng. 4613	47-49 N. Ogden Ave.	Ev. Tues 10 a.m.
Calumet Joint Labor Council 165 E. 115th St.	J. A. Palmgren. 321 W. 118th St.	Pull. 10076	165 E. 115th St.	2-4 Tues
Carpenters' District Council Carpenters' Bldg., 12 E. Erie St. Sup. 3076	Chas. H. Sand		12 E. Erie St.	Ev. Thur
CHICAGO FEDERATION OF LABOR 666 Lake Shore Drive, 20th Floor	JOSEPH D. KEENAN P. O. Box 259 Stegar, Ill.	Sup. 5300-1	175 W. Washington St.	1-3 Sun. 2 p.m.
Chicago Trades Union Label League, 666 Lake Shore Drive Sup. 5300	James Loughridge,		220 S. Ashland Blvd.	1-3 Tues
Cigarmakers Executive Board 311 S. Ashland Blvd., Hay. 3281	John R. O'Grain		311 S. Ashland Blvd.	2nd Tues 7:30 p.m
Clerks, Bro. of Railway, Dist. Council 549 W. Washington St., State 4480	P. J. Keenan 5718 S. Sangamon St.		19 W. Adams St.	4th Fri.
Garment Workers' United Dist. Council 130 N. Wells St., Frank. 2944	Geo. C. Slater		130 N. Wells St., Room 1017	On Call
Hod Carriers' District Council 814 W. Harrison St., Monroe 5950	C. F. Balzano 2249 N. Lawler Ave.	Berk 8482	814 W Harrison St.	1-3 Wed
Hotel & Restaurant Emp. L. Jt. Ex. Bd. 64 W. Randolph St. Dearborn 4273	Floyd C. Baer		10 N. Clark St.	Ev. other Thur.
Iron Workers District Council 806 W. Washington St. Monroe 7751	Gus Kreutz		918 W. Madison St.	4th Fri.
Machinists' District Council No. 8 113 S. Ashland Blvd., Mon. 4234-4235	Robert Hunt		113 S. Ashland Blvd.	2-4 Mon
Metal Trades Council 113 S. Ashland Blvd. Monroe 4234	Al Fox	Kildare 3949	113 S. Ashland Blvd.	4th Wed.
Molders' Conference Board 119 S. Throop St. Seeley 5612	John Crevie 1535 N. Keeler Ave.		119 S. Throop St.	2-4 Mon
North Central States Council, District No. 2 205 W. Wacker Drive, Room 922 Central 8622	Alfred Rota			
Painters' District Council No. 14 1446 W. Adams St., Hay. 8454	A. W. Wallace		1446 W. Adams St.	Ev. Thur
Printing Trades Council, Allied 608 S. Dearborn St. Room 925, Har. 7038	W. A. Lewis		608 S. Dearborn St. Room 925	1-3 Thur. 6 p.m.
Railway Carmen District Council 2548 S. Homan Ave.	P. C. Burgman, 10046 Bensley Ave		2548 S. Homan Ave.	1st Fri.
So. Chicago Trades and Labor Assembly 2253 E. 93rd St. Sag. 6147	Wilson Frankland		Union Bank Bldg., 92nd and Houston Ave.	1-3 Fri.
Teamsters' Joint Council 216 S. Ashland Blvd. Seeley 0722	F. Groth. 3029 E. 92nd St	Reg. 0759	637 S. Ashland Blvd.	2nd Tues.

STEWART WARNER

SAV-A-STEP
REFRIGERATORS

MAGIC DIAL
RADIOS

•

STEWART-WARNER CORPORATION
CHICAGO, ILL.

Illinois Condenser Co.

Manufacturers
TIME TESTED
HIGH QUALITY CONDENSERS

1160 NORTH HOWE STREET
Phone Lincoln 7777 CHICAGO

Oak Manufacturing Company

RADIO AND ELECTRICAL PARTS

711 WEST LAKE STREET
CHICAGO

METAL BOX & CABINET CO., Inc.

4716-32 WEST LAKE STREET
CHICAGO, ILL.

Phone Victory 7171

Bell & Thorn Machine Co.

METAL STAMPINGS
RADIO CHASSIS — METAL BOXES
TOOLS AND DIES

3426 SOUTH WABASH AVENUE
CHICAGO

Loud Speakers for Every Purpose

Jensen Radio Manufacturing Company

6601 SOUTH LARAMIE AVENUE
CHICAGO

WILLIAM GREEN
President

FRANK MORRISON
Secretary

STILL GUIDING THE SHIP OF THE GREAT AMERICAN FEDERATION OF LABOR

The policies and program of the American Federation of Labor is outlined in the conventions of that organization, held each year, usually in the month of October.

The Convention is composed of delegates representing International Unions, Federal Unions, City and State Central Bodies.

The next convention will be held at San Francisco, California, commencing October 9th, and will be of two weeks duration.

William Green, President, and Frank Morrison, Secretary, have remained loyal to the principles of the American Federation of Labor.

"MICARTA"
BAKELITE INSULATION
In Sheets, Tubes or Rods, or Fabricated to order
RADIO { TUBE SOCKETS, DIAL LIGHT SOCKETS, TERMINAL STRIPS, GRID CAPS
MICARTA FABRICATORS, Inc.
4619 Ravenswood Ave. Chicago, Ill.
Phone Longbeach 7127

Phone Calumet 5172

American Condenser Corp.
Manufacturers of
RADIO CONDENSERS
2508 SOUTH MICHIGAN AVENUE
CHICAGO

UNIONS AND THEIR SECRETARIES

NAME OF UNION With Address of Headquarters	NAME OF SECRETARY With Home Address	Telephone	MEETINGS Place	Time
Actors and Artists of America, Asso., 25 W. 45th St., New York, N. Y.	Paul Dullzell			
Actors' Equity Association, 729 Waveland Ave, Wel. 6377	Frank R. Dare			On Call
American Federation of Actors 159 N. State St., Room 1517 State 7918	Guy Magley Croydon Hotel	Del. 6700		On Call
American Federation of Radio Artists 540 N. Michigan Ave., Room 505 Superior 6517	Raymond Jones, 747 N. Wabash Ave.			Ev. Mon.
Air Line Pilots Association, International 3145 W. 63rd St. **Phone** Hemlock **5015**	David L. Behncke, Pres. Usher E. Rousch, Sec.			
Allied Printing Trades Council, Chicago 608 S. Dearborn St., R. 925, Harr. 7038	Wm. A. Lewis		608 S. Dearborn St. Room 925	1-3 Thur. 6 p.m.
Amal. Assn. St. & El. Ry. Employes	See Railways			
Architectural Iron Workers	See Bridge and Structural Iron Workers			
Architects	See Draftsmen			
Asbestos Wrkrs. Int. Assn. of H. & F. I., 211 Machinists Bldg., Washington, D. C.	C. W. Sickles	Met. 4246		
17—Asbestos Workers, Dearborn 3631 180 W. Adams St,	Chas. P. Smith		19 W. Adams St	1-3 Tues
Asphalt Plant Foremen	See Hod Carriers			
Automobile Mechanics	(See Machinists)			
Bakery and Conf. Wkrs. Int. Un. of Am., 2719 N. Wilton Ave., Chicago, Ill.	Jos. Schmidt	Bitter. 1711		
Bakers' Local Joint Ex. Board, 1414 Clybourn Ave.	Charles Chapman, 1222 S.Central Park Av	Rock. 8866	1414 Clybourn Ave.	2-4 Sun. 10 a m.
2—Bakers & Confectionery Workers 220 W. Oak St. Linc. 0536	Steve Glut		220 W. Oak St.	1-3 Sat. 4 p m.
2a—Bakers & Confectionery Workers 218 W. Oak St. Linc. 0536	Joseph Furst		218 W. Oak St.	2d Sat. 6 p.m.

OPERADIO MANUFACTURING COMPANY
ST. CHARLES, ILL.

AMERICAN STEEL BOX CORP.
Designers and Engineers
METAL STAMPINGS
Radio Parts and Chassis
4600 PALMER STREET
Telephones: Belmont 5149 and 5150
CHICAGO

RADIO
LOUD SPEAKERS
BY
"OXFORD"
OXFORD TARTAK RADIO
CORPORATION
915 WEST VAN BUREN STREET
CHICAGO, ILLINOIS

Phone Armitage 1925
DX Radio Products Co.
1579 MILWAUKEE AVENUE
CHICAGO, ILL.

UNIONS AND THEIR SECRETARIES

NAME OF UNION With Address of Heedquarters	NAME OF SECRETARY With Home Address	Telephone	MEETINGS Place	Time
13—Bakers & Confectionery Workers 2607 S. Lawndale Ave. Craw. 2375	William Pokorny 2323 S. 59th Ct. Cicero, Ill.	Law. 2375	2607 S. Lawndale Ave.	1st Sat. 3 p.m.
49—Bakers & Confectionery Workers 1239 N. Wood St. Humb. 5724	Joseph Lechniak		1239 N. Wood St.	3rd Sat. 3 p m.
62—Bakers & Confectionery Workers 1700 N. Washtenaw Ave. Arm. 4104	Thorsten Olson, 7006 Agatite Ave.		1700 N. Washtenaw Ave.	2nd Sat. 5 p.m., 9 a.m.
100—Bakery & Confec'ry Workers (Factory) 20 N. Wacker Drive State 5195-6	Gilbert Mann		6650 S. Peoria St.	Ev. Sat.
237—Bakers & Confectionery Workers 3420 W. Roosevelt Road Nev. 4650	M. Kaufman 1319 S. Kildare Ave.	Lawn. 6160	3420 W. Roosevelt Rd.	Ev. Fri. 2:00 p.m
285—Bakers & Confectionery Workers 2752 W. Chicago Ave. Armitage 7906	Charles Oddo 2017 W. Ohio St.		2752 W. Chicago Ave.	3rd Sat. 4:00 p.m.
411—Cracker and Biscuit Workers 216 S. Ashland Blvd. Seeley 7985	Salvatore Cesario 6751 S. Hermitage Ave.	Rep. 4270	216 S. Ashland Blvd.	5:30
465—Macaroni and Noodle Workers	Miro Cartelli, 2646 W. Rice St.	Arm. 7906		
Barbers' Int. Union, Journeymen, Delaware at Twelfth St., Indianapolis, Ind.	W. C. Birthright	Riley 4701		
548—Barbers, 100 N. La Salle St., Rm. 400 Frank. 5607-08	Frank Rango		175 W. Washington St.	4th Thur.
548-F—Beauty Culturists 100 N. LaSalle St., Rm. 911	E. H. Worner			
576—Barbers (South Chicago) 9217 Harper Ave.	Eli Stanich	Sag. 1961	9217 Houston Ave.	3rd Mon. 9 p.m.
587—Barbers (Pullman) 653 W. 120th St. Pullman 4992	Fred N. Sauer 12148 Yale Ave.	Pull. 0717	11411 S. Michigan Ave.	Last Sun. 9 a. m.

Telephone Delaware 8383
SHURE BROTHERS
Microphone Headquarters
Designers and Manufacturers of
Microphones and Acoustic Devices
225 WEST HURON STREET
CHICAGO, U. S. A.

Phone Victory 2420
PATHE RADIO &
TELEVISION CORP.
2241 INDIANA AVENUE
CHICAGO, ILL.

W. J. LEIDY, President
EARLE KNIGHT, Vice-President

ARNI HELGASON, Secretary
G. R. BLACKBURN, Treasurer

Telephone Independence 1120

CHICAGO TRANSFORMER CORPORATION

MANUFACTURERS OF

SMALL TRANSFORMERS AND REACTORS

3501 ADDISON STREET CHICAGO, U. S. A.

Wm. H. Welsh Company

SPEAKER DIAPHRAGMS

2241 INDIANA AVENUE
Calumet 6500-6508
CHICAGO

Phone Diversey 2984

Crest Transformer Co.

2259 LINCOLN AVENUE CHICAGO, ILL.

WE MANUFACTURE ALL TYPES OF RADIO AUDIO AND NEON TRANSFORMERS

We Repair and Rebuild All Types of Transformers and Guarantee Same as Good as New
Our Specialty Department is Equipped to Build Any Small Transformer

Let Us Quote on Your Requirements

Cinch Manufacturing Corporation

2335 West Van Buren Street
CHICAGO, ILLINOIS
Phone Seeley 0733

Everything in Ferrules—
RADIO PARTS
AUTOMOBILE HARDWARE
METAL STAMPINGS

Phone Newcastle 4115

Underwood Electric & Mfg. Company

MANUFACTURERS OF RADIO PARTS

5916 NORTHWEST HIGHWAY
CHICAGO

Coils and Transformers

JAMES W. DOYLE, INC.
ROBERTSON-DAVIS CO.

311 NORTH DESPLAINES STREET -:- CHICAGO, ILLINOIS
Monroe 1840

THORDARSON

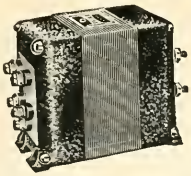

- Transformers
- Amplifiers
- Transmitting—Equipment

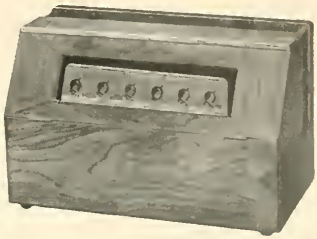

Thordarson Electric Mfg. Company
500 W. Huron St. Chicago, Ill.
"Demand Power by Thordarson"

Phone Bittersweet 4433

HOWARD RADIO CO.

1735 Belmont Avenue

CHICAGO, ILL.

Phones: Armitage 5200 and 5201

Standard Coil Products Company

RADIO COILS and TRIMMER CONDENSERS

1733 MILWAUKEE AVENUE

CUSTOM-BUILT RADIO TRANSMITTING TUBES

TAYLOR TUBES, Inc.

2341 WABANSIA AVENUE
CHICAGO

Phones: Armitage 1730 and 1731

Chicago Phone: Mansfield 6236
Melrose Park 4400

ELECTRICAL ENGINEERS EQUIPMENT CO.

High Tension Line
and
Station Equipment

25th Avenue and Division Street
MELROSE PARK, ILLINOIS

Telephone Ontario 6370

APPLETON TRANSFORMER CO.

New and Rebuilt Neon Transformers

See Us for Your General Transformer Requirements also

Terminal Bldg. No. 15 Waukegan, Ill.

ROYAL ELECTRIC MFG. COMPANY

Designers and Manufacturers of

High Voltage Air Break and Disconnect Switches for Outdoor and Indoor Service

SPECIAL ELECTRICAL DEVICES

619 EAST FORTIETH STREET

CHICAGO, ILLINOIS

UNIONS AND THEIR SECRETARIES — MEETINGS

NAME OF UNION With Address of Headquarters	NAME OF SECRETARY With Home Address	Telephone	Place	Time
Bartenders	See Hotel & Res. Emp			
Beer Bottlers	See Brewery Workers			
Bill Posters and Billers Distributors of Am., Int. A. of Room 820, Longacre Bldg., 42nd and Broadway, New York, N. Y.	Wm. McCarthy			
1—Bill Posters Dear. 2500 123 W. Madison St.	D. T. Hamill, 758 W. Jackson Blvd.		123W. Madison St.	2-4 Fri.
2-BB—Advertisers and Newspaper Distributors 808 W. Van Buren St. Mon. 1345	John Doheny		808 W. Van Buren St.	On Call
Bindery Women	See Bookbinders			
Blacksmiths, Drop Forg. & Helpers, I. B. 2922 Washington Blvd., Chicago	Wm. F. Kramer	Kedzie 2077		
4—Blacksmiths (Harmony) Monroe 4528	John L. Pochocki, 1623 W. 16th St.	Seeley 8685	Machinists' Hall, 113 S. Ashland Blvd	3rd Thurs.
5—Blacksmiths (Chicago)	A. J. Grady 5914 S. Artesian Ave.	Rep. 3515	6359 S. Ashland Ave.	2nd Fri.
18—Blacksmiths (Galewood)	Geo. W. Clark 3207 N. Keating Ave.		3207 N. Keating Ave.	1st Wed
34—Blacksmiths (Vehicle Workers)	Henry Broring, 3749 Freemont St.		814 W. Harrison St.	2nd Fri. 5:00 p. m
80—Blacksmiths (Central)	Charles Wagner, 5025 W. Grand Ave.		4122 W. Lake St.	2-4 Wed.
122—Blacksmiths (I Will)	James Nicol, 3309 W. 64th St.		30 N. Wells St., Room 303	1st Fri.
Boiler Makers, Iron Ship Builders and Helpers of America, Int. Bro. of 504 Broth'd Blk, Kansas City, Kan.	Wm. E. Walter			
1—Boiler Makers, 910 W. Monroe St.	George Nolan, 4452 W. Adams St.	Austin 3207	Monroe and Peoria	2-4 Wed
207—Boiler Makers	W. J. Egly 11153 S. Albany Ave.		5214 S. Halsted St.	4th Mon.

Telephone Pensacola 7300

A. F. Dormeyer Mfg. Co.

Manufacturers of

Electrical and Hardware Specialties

4316 N. KILPATRICK AVE.

CHICAGO

Benjamin Electric Mfg. Company

Manufacturers of

Lighting Equipment for Commerce and Industry, Electrical Specialties, Wiring Devices, Flood-lighting Equipment and Industrial Signals

General Offices and Plant
DES PLAINES, ILLINOIS

Chicago Office: 20 NORTH WACKER DRIVE

Phone HAYmarket 2258

Midwest Electric Mfg. Co.
Not Inc.

Manufacturers of Electrical Materials for Power and Light Wiring

Box Connectors :: Locknuts and Bushings
Boxes and Covers :: Bar Hangers
Entrance Fittings Grounding Devices

1639-45 Walnut Street CHICAGO

Webster Electric Company
Racine Wisconsin

"Teletalk" Intercommunicating Equipment
Amplifiers and Sound Equipment
Pickups for Electric Phonographs
Transformers and Fuel Units for Oil Burners

UNIONS AND THEIR SECRETARIES / MEETINGS

NAME OF UNION With Address of Headquarters	NAME OF SECRETARY With Home Address	Telephone	Place	Time
220—Boiler Makers	C. W. Shaffer, 856 E. 89th St.			
227—Boiler Makers	John Danko, 1413 N. Long Ave.	Mer. 7579	4122 W. Lake St.	4th Sat.
432—Boiler Makers	D. A. Armstrong 1741 Pratt Blvd.			
434—Boiler Makers	Gus Leipold, 6558 S. Green St.	Norm. 5933	5324 So. Halsted St.	2nd Mon. 5 p.m.
533—Boiler Makers	J. A. Heniken, Box 348 Glen Ellyn, Ill.		2117 W. Roosevelt Rd.	4th Mon.
588—Boiler Makers	August Nordeen 1637 N. Monitor Ave.	Mer. 3957	1647 N. Cicero Ave.	1st Fri.
626—Boiler Makers	A. Cavelle 605 W. 62nd St.		5324 S. Halsted St.	1st Mon.
Bookbinders, Int. Brotherhood of Rm. 310, A. F. of L. Bldg., Wash., D. C.	J. B. Prewitt			
8—Bookbinders and Paper Cutters, 538 S. Dearborn St., R. 903 Har 4490	Rollin Lynch,		188 W. Randolph St.	1st Fri. 6 p.m.
26—Paper Rulers Pro. Assn.	August H. Lorenz, 2210 N. Kenneth Ave.	Alb. 6708	Atlantic Hotel	2d Thur. 6:00 p.m.
30—Bindery Women's Union, 431 S. Dearborn St., Harr. 8672	Mary McEnerney 6224 Vernon Ave.		19 W. Adams St.	2nd Tues. 6:00 p.m.
Boot and Shoe Workers' Union 246 Summer St., Boston, Mass.	John J. Mara Gen. Pres.			
Boot & Shoe Wkrs. Joint Council, No. 14 1937 Milwaukee Ave.,	Carl Andelin, 5039 Argyle St.	Humb. 6444	1937 Milwaukee Ave.	2d Mon.
93—Boot and Shoe Workers (Mixed) 1937 Milwaukee Ave., Humb. 6444	Carl Andelin (F. S.), 5039 Argyle St.		1937 Milwaukee Ave.	1st Thur.
94—Boot and Shoe Workers (Fitters) 1937 Milwaukee Ave., Humb. 6444	Carl Andelin (F. S.), 5039 Argyle St.		1937 Milwaukee Ave.	1st Mon.
133—Boot and Shoe Workers (Cutters) 1937 Milwaukee Ave., Humb 6444	Carl Andelin (F. S.), 5039 Argyle St.		1937 Milwaukee Ave.	1st Wed.

Appleton Electric Products
THREADED AND NO-THREAD MALLEABLE "UNILETS"
EXPLOSION-PROOF and DUST-TIGHT UNILETS
For use in hazardous locations
OUTLET BOXES and COVERS, Also SWITCH BOXES
BAR SETS and HANGERS
LOCKNUTS and BUSHINGS
CONDUIT CLAMPS and HANGERS
BOX CONNECTORS, ENTRANCE FITTINGS
PORTABLE and ROLLING ADAPT-A-LITE
More Light Where You Need It.
PORTABLE REELITE—The Handy Light On a Reel
CONSTANT DUTY REELITE
Automatic Take-up Reel for Electric Cable
APPLETON AIREEL
Automatic Take-up Reel for Air Hose
AUTOREELITE—The Original Reel Spotlight
LORRAINE—The Finest Controllable Driving Light
APPLETON ELECTRIC COMPANY
1701 WELLINGTON AVE. BUCKINGHAM 1712

SORGEL AIR-COOLED TRANSFORMERS
Chicago Office: 25 S. Desplaines St.
Telephone Haymarket 6853
Factory: Milwaukee, Wis.
SORGEL ELECTRIC CO.

HIGH VOLTAGE EQUIPMENT

OIL CIRCUIT BREAKERS
AIR BREAK SWITCHES
COPPER CONNECTORS

TRADE MARK
DELTA STAR
ELECTRIC CO.
CHICAGO
REG. U.S. PAT. OFFICE

DELTA-STAR ELECTRIC COMPANY

2437 FULTON STREET
CHICAGO

ARTHUR WAGNER, Pres. C. C. ASHTON, Treas.
ESTABLISHED 1906

Arthur Wagner Co., Inc.

ELECTRICAL ENGINEERS

MOTORS—Bought, Sold, Exchanged, Repaired and Rented

A. C. and D. C. MOTORS REWOUND
New and Rebuilt DYNAMOS

701-703 W. WASHINGTON BLVD.
CHICAGO

Phone All Departments: Monroe 7410, 7411 and 7412

WE GUARANTEE EVERY MOTOR WE SELL

Telephone Armitage 4454

Lenz Electric Mfg. Co.

1751-1757 North Western Avenue
CHICAGO

W
WESTINGHOUSE ELECTRIC

THE NAME THAT MEANS EVERYTHING IN ELECTRICITY

•

Westinghouse Electric & Manufacturing Company

20 North Wacker Drive CHICAGO, ILL.

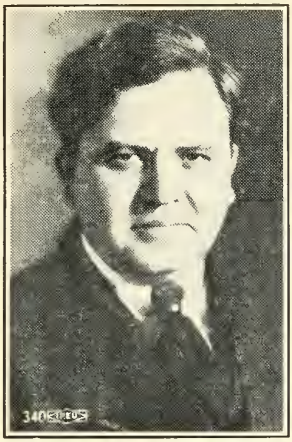

REUBEN G. SODERSTROM

President

Illinois State Federation of Labor

President Reuben G. Soderstrom of the Illinois State Federation of Labor is an outstanding leader whose experiences in the political as well as the trade union field have been such as to render him exceptionally well qualified to deal with modern labor trends in which law is a much greater factor than it was in the past.

President Soderstrom is a member of the Typographical Union. His home is in Streator, Illinois, where he worked for many years as a linotype operator. His fellow workers became attracted to him early in his career and after honoring him with various offices in the local trade union movement, they urged him to enter the political field. He was elected a member of the school board. The trade unionists of LaSalle County then urged him to be a candidate for the State Legislature. He was elected and soon became known as the most effective spokesman that organized labor ever had in the Illinois Legislature.

In a relatively short time, his name became familiar to the trade unionists throughout the State. In the meantime, when not attending sessions of the Legislature, he continued to work at his trade. When a vacancy occurred in the office of the President of the Illinois State Federation of Labor in 1930, the trade union officials throughout Illinois were a unit in recommending him as their unanimous choice to fill that highly important position. In the referendum elections which followed, he has been the choice of the membership throughout the state without opposition.

President Soderstrom is representative of a younger type of American trade union leadership and has won a reputation for aggressiveness and good judgment which places him in the front ranks of American Labor Officials.

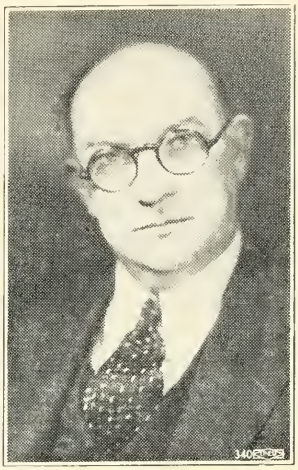

VICTOR A. OLANDER

Secretary-Treasurer

Illinois State Federation of Labor

Secretary-Treasurer Victor A. Olander of the Illinois State Federation of Labor is a veteran of the American trade union movement. His name is familiar to trade unionists throughout the United States and in many other parts of the world. After fourteen years at sea, he became an officer of the International Seamen's Union of America and in time arose to the position of chief executive of that organization. His duties in that capacity brought him into close touch with the great shipping ports of the entire world.

In 1914 he was elected Secretary-Treasurer of the Illinois State Federation of Labor. During the World War, he was one of the five leading trade unionists appointed by President Wilson to serve as members of the National War Labor Board. For several years he served as Secretary of the Resolutions Committee in conventions of the American Federation of Labor.

Secretary Olander, in his career as a trade union official, has probably served on more committees and commissions, national, state and local, than any other labor official of the present day. His services in this respect have, however, been gratuitous and entirely without remuneration except that which was received from trade union sources. He has become widely known as a civic leader as well as a labor official, and has won an enviable reputation as a keen student not only of labor problems but also of the whole field of human relationships.

Phone Monroe 6455

SQUARE D COMPANY

Safety Switches
Multi-breakers
Motor Control
Panel Boards

CHICAGO OFFICE
1144 WEST WASHINGTON BOULEVARD

Telephone Central 0566

W. A. JACKSON CO.
Incorporated

ELECTRICAL ENGINEERS
AND CONTRACTORS

111 WEST WASHINGTON STREET
CHICAGO

UNIONS AND THEIR SECRETARIES — MEETINGS

NAME OF UNION With Address of Headquarters	NAME OF SECRETARY With Home Address	Telephone	Place	Time
298—Boot & Shoe Wkrs. (Gdyr. Oper.) 1937 Milwaukee Ave., Humb. 6444	Carl Andelin (F. S.), 5039 Argyle St.		1937 Milwaukee Ave.	1st Tues.
303—Boot and Shoe Workers Humb. 6444	Carl Andelin 5039 Argyle St.		1937 Milwaukee Ave.	1st Fri.
Box Makers and Sawyers	See Carpenters			
Brewery, Flour, Cereal & Soft Drink Wkrs. of America, Int. U. of the United Station E, Box 28, 2347 Vine St., Cincinnati, Ohio	Joseph Obergfell			
Brewery Wkrs. Joint Executive Board 814 W. Harrison St. Hay. 0688	Paul B. Lussnig		814 W. Harrison St.	On Call
18—Brewers and Malsters, 814 W. Harrison St. Hay. 0688	Otto Gunia		814 W. Harrison St.	3rd Wed
121—Brewery Laborers, Malsters and Yeast Workers 814 W. Harrison St. Hay. 0688	Stanley Steciak		814 W. Harrison St.	2-4 Thur
248—Brewery Bottlers 814 W. Harrison St., R. 206. Hay. 0688	Paul B. Lussnig		814 W. Harrison St.	3rd Thur
301—Soft Drink Bottlers 216 S. Ashland Blvd., Room 213	Morris Weaver			
Bricklyrs., Masons & Plast'rs, I. U. of Am. 815 15th St., N. W., Washington, D. C.	Richard J. Gray			
21—Bricklayers, Masons & Plasterers, 910 W. Monroe St. Mon. 0909	John Campbell		910 W. Monroe St.	2-4 Tues
41—Mosaic and Terrazzo Wkrs. 2457 W. Chicago Ave. Armitage 7530	Peter Magatti, 4449 N. Richmond St.		2457 W. Chicago Ave.	4th Fri.
66—Marble Setters (B. M. & P. I.)	Fred Kolstad, 3139 Palmer Square		30 N. Wells St.	3d Thur
67—Tile Layers 906 W. Monroe St. Seeley 1327	R. E. Shepherd, 2530 Shakespeare Ave.	Arm. 9652	910 W. Monroe St	1st Tues.
Brick and Clay Wkrs. of America United 1550 W. 95th St., Chicago	William Tracy	CedarC 0042		

Electrical Equipment
Furnished - Installed - Maintained
by
A. OPPENHEIMER, Inc.
ELECTRICAL CONTRACTOR
Phone Calumet 2280
3420 INDIANA AVENUE CHICAGO

Phone Diversey 2171
Apex Electrical Engineering Co.
Electrical Contractors
1550 DAYTON STREET
CHICAGO
M. ORTNER

Phone State 8405

J. LIVINGSTON & CO.

ELECTRICAL CONTRACTORS AND ENGINEERS

333 North Michigan Avenue

CHICAGO, ILL.

TRICO FUSES

RENEWABLE FUSES
"ONE-TIME" FUSES
PLUG FUSES
CLAMPS FOR FUSE CLIPS
TEST CLAMPS
FUSE PULLERS
LUBRICATORS

TRICO FUSE MFG. CO., Milwaukee, Wis.
Chicago Office: 549 W. Washington Blvd.

UNIONS AND THEIR SECRETARIES — MEETINGS

NAME OF UNION With Address of Headquarters	NAME OF SECRETARY With Home Address	Telephone	Place	Time
Brick and Clay Workers' District Council Suite 6, Mary Bldg., N E. Cor. 95th and Ashland Ave.	Oscar Erhardt	C dar C 0042	30 N. Wells St	3d Sat. 2 p.m
1—Brick and Clay Workers, 1550 W. 95th St.	Del Knapp, 5101 W. 25th St., Cicero, Ill.	Cicero 1501R	5701 W. 22nd Place Cicero, Ill.	4th Tues 7:30 p m.
2—Brick and Clay Workers	F. C. Barkow, Lansing, Ill.	Lansing 47R	Village Hall, Lansing, Ill.	2nd Wed.
3—Brick and Clay Workers	William Fredette 12214 Greenwood Ave. Blue Island, Ill.	B. I. 544M	Grand Theatre, Blue Island	2-4 Sat
5—Brick and Clay Workers	Oscar J. Reich 231 E. 135th Place		Unity Hall, Dolton, Ill.	2nd Thur.
6—Brick and Clay Workers	W. Korda, 3832 Fulton St.	Van B. 9267	Leavitt and Barry Sts	2-4 Thur.
14—Brick and Clay Workers	J. Bloedner, Northbrook, Ill.		Northbrook, Ill.	1-3 Thur
49—Brick and Clay Workers	A. J. Schmitz, 2523 Coyle Ave.	R P. 5473	1618 Devon Ave	1-3 Tues
186—Brick and Clay Workers	August Simon R. F D No. 1 Glenview, Ill.		Glenview, Ill.	1st Thur 7 p. m
203—Brick and Clay Workers	Bernard Gromala, 14 W. 26th St. So. Chicago Hts. Ill.		Swoboda Hall 24th and Butler Sts. Chicago Heights, Ill.	1st Fri 7:30 p.m
214—Brick and Clay Workers	H. A. Rascher Manteno, Ill.	Manteno 42	Manteno, Ill.	2-4 Thur
424—Brick and Clay Workers	Cecil Allred, Box 288, Schiller Park, Ill.		Schiller Park, Village Hall	2nd Thur 7:30 p.m.
667—Brick and Clay Workers (Terra Cotta)	Joseph Loetz, 1433 Oakley Blvd.		2975 Clybourne Ave.	3rd Fri.

Lamicoid Fabricators
Inc.

636 NORTH ALBANY AVENUE
CHICAGO

FABRICATORS OF ELECTRICAL INSULATING MATERIALS

"CUT CLEANING COSTS 50%" with

Eliminate motor burnouts, fire hazards, repairs and break-downs, etc., with this fast and thorough method of cleaning. Can be used for blowing, spraying or vacuum.

We also manufacture Industrial and Furnace and Boiler Vacuum Cleaners.

FREE TRIAL.—Send for complete information and free trial offer—No obligation.

BREUER ELECTRIC MFG. CO.
5100 North Ravenswood Avenue CHICAGO
Phone Longbeach 6162

JEFFERSON ELECTRIC COMPANY

GENERAL OFFICES
BELLWOOD, ILLINOIS

TRANSFORMERS:
- Door Bell & Signal
- Oil Burner Ignition
- Luminous Tube
- Control
- Street Lighing
- Mercury Lamp
- Power Circuit
- Radio
- Railroad
- Toy

FUSE PRODUCTS:
- Renewable Fuses
- Non-Renewable Fuses
- Fuse Wire and Strip
- Fustats and Adapters
- Plug or House Fuses
- Cutout Bases and Fittings

FERRO-TUBE MERCURY CONTACTS AND CONTROLS

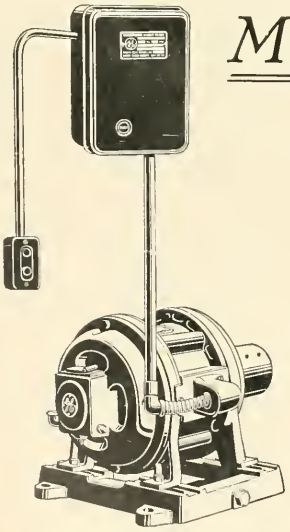

An investment to-day in modernizing obsolete drives with the right motor and control will pay substantial dividends to-morrow.

Modernize Electrically

AROUND the organization, "good old No. 4" was pointed to with pride, until one day the Vice-President and General Manager asked . . . "But what is No. 4 costing us?"

Motor No. 4 was given a fair trial but the illusions surrounding it were shattered. The General Electric sales engineer who was called in showed how **modern** electric equipment could be paid for out of resultant economies. So conclusive were the facts that good old No. 4 went to the junk heap—replaced by a motor developed to meet needs of to-day!

Modernization, not alone through **electric motors,** but also through **motor control, electric heat, arc welding,** and **lighting** is the answer to a vital need—a policy that is clean-cut economically and wise enough to discard units no longer suitable.

Modernization Reduces Costs—Increases Profit

GENERAL ELECTRIC

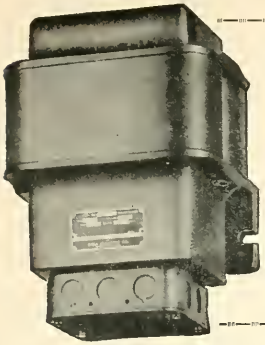

TRANSFORMERS

Listed by Underwriters Laboratories

For Luminous Tube Signs - Bell Ringers - Chimes
Signal Systems - Voltage Regulation Controls
Mercury Vapor Lamps - Power Distribution
Oil Burner Ignition and Special Applications

SOLA ELECTRIC CO.

2525 CLYBOURN AVENUE - - - CHICAGO, ILL.

ECONOMY FUSE & MANUFACTURING CO.

Economy renewable cartridge Fuses

Greenview Avenue at Diversey Parkway
CHICAGO
Telephone Buckingham 6300

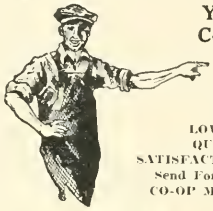

Your Wholesaler for
Construction Material
Wiring Devices
Appliances
Lighting Fixtures

LOWEST PRICES
QUICK SERVICE
SATISFACTION GUARANTEED
Send For Your Free Copy of
CO-OP MONTHLY CATALOG

Co-Op Electric Supply Co.

812 W. JACKSON BLVD. CHICAGO, ILLINOIS
PHONE HAYMARKET 8800

Phone Randolph 4188

George A. Nordgren Company

BUILDING CONSTRUCTION

189 WEST MADISON STREET
CHICAGO

Pres. and Treas.
H. F. FRIESTEDT

Vice-Pres. and Sec'y
C. W. HAYNES

H. F. FRIESTEDT CO.

GENERAL CONTRACTORS

520 NORTH MICHIGAN AVENUE
CHICAGO

Phones: Superior 5666 and 5667

PRIVATE AUTOMATIC TELEPHONE SYSTEMS

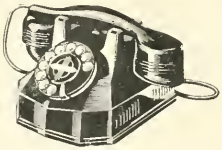

Designed and manufactured by the originators of the automatic telephone, Automatic Electric private telephone systems are noted for their accuracy, rugged durability and long life.

Available in sizes from ten lines to a thousand or more, these units will be found providing communication service of the highest type to over 2000 organizations of every kind in the United States alone. Full information may be had upon request by writing to American Automatic Electric Sales Company, 1033 West Van Buren Street, Chicago, Illinois.

AUTOMATIC ELECTRIC

TELEPHONE, COMMUNICATION AND SIGNALING PRODUCTS

Telephone Randolph 1838

Frank Burke & Son

GENERAL CONTRACTORS

35 SOUTH DEARBORN STREET
CHICAGO

N. S. Mackie Company

ENGINEERING - CONTRACTING

228 NORTH LA SALLE STREET
Telephone Franklin 5787
CHICAGO

UNIONS AND THEIR SECRETARIES

NAME OF UNION With Address of Headquarters	NAME OF SECRETARY With Home Address	Telephone	MEETINGS Place	Time
Bridge and Structural Iron Wkrs. Int. A. 1615-20 Syndicate Tr. Bld., St. Louis, Mo.	Wm. J. McCain			
Iron Wkrs. Dist. Council. 806 W. Washington St. Monroe 7751	Gus Kreutz		948 W. Madison St.	4th Fri.
1—Bridge and Struct. Iron Workers, 948 W. Madison St. Mon. 2328	John J. Walt,		948 W. Madison St.	Ev. Mon.
63—B. & S. I. W. (Arc't Iron Workers) 806 W. Washington St. Monroe 7751	Gus Kreutz, 3737 N. Albany Ave.	Key. 6417	64 W. Randolph St. 13th Floor	3rd Fri.
136—B. & S. I. W. (Mach. Movers) 806 W. Washington St. Mon. 3487	Thomas Murphy		806 W. Washington Blvd.	1st Tues
473—B. & S. I. W. (Shopmen) 2700 S. Christiana Ave. Rockwell 0648	C. T. Clayfeldt, 2821 S. Christiana Ave.	Roc. 1782	2700 S. Christiana Ave.	1-3 Fri.
Broom and Whisk Makers' Union, Int., 2106 N. Leamington Ave., Chicago, Ill.	Ed. Pringle	Ber. 0008		
29—Broom and Whisk Makers	O. A. Steinke, 4224 W. Crystal St.	Alb. 7384	1638 N. Halsted St.	2-4 Fri.
Building Service Employes' Int. Union, 130 N. Wells St., Chicago	Paul David	Rard. 0167		
1—Janitors (Chicago Flat) 130 N. Wells St. Frank. 5229	Gus Van Heck		175 W. Washington St.	1st Thur.
7—Janitresses (School) 130 N. Wells St. Randolph 2316	Beatrice Farr		175 W. Washington St.	On Call
11—Public School Custodians of Cook County	Jerry Horn, 1326 S. Elmwood Ave Berwyn, Ill.		5701 W. 22nd Pl. Masaryk School Cicero, Ill.	1st Tues
19—Public School Bathroom Attendants	Mary Sudkamp, 5518 W. Quincy St.	Col. 8778	159 N. State St Room 811	2nd Sat. 2 p.m.
25—Janitors (Office, Theatre and Amusement Bldg.) 509 S. Wabash Ave. Wab. 8874	Thomas Burke		509 S. Wabash Ave.	On Call

Phone Victory 5115

BURSON BROTHERS

Plastering Contractors

2441 INDIANA AVENUE
CHICAGO

W. H. LYMAN CONSTRUCTION CO.

GENERAL CONTRACTORS

UNDERGROUND CONSTRUCTION
BUILDING CONSTRUCTION

140 South Dearborn Street
CHICAGO, ILLINOIS
Phone State 8154

Telephone Euclid 2032

KRITZER CONTRACTING COMPANY

246 LAKE STREET

OAK PARK, ILLINOIS

Telephone Kedzie 4012

Banner Construction Company

CONCRETE WORK A SPECIALTY

384 NORTH HARDING AVENUE

CHICAGO

UNIONS AND THEIR SECRETARIES			MEETINGS	
NAME OF UNION With Address of Headquerters	NAME OF SECRETARY With Home Address	Telephone	Place	Time
34—Window Washers 130 N. Wells St., Room 816 State 6525	Ernest L. Trull 1844 W. Waveland Ave.	Lake V. 9750	30 N. Wells St.	3rd Thur.
36—School Inspectors, 130 N. Wells St. Frank 3755	Clayton Cusack		130 N. Wells St.	On Call
46—Janitors (School and Municipal) 130 N. Wells St. Frank 3755	P. J. Connor			On Call
53—Ticket Sellers, Tkt. Takers and Ushers, 1836 W. Madison St. Seeley 1137	Oscar Heilman 7231 S. May St.	Stew. 8802	1836 W. Madison St.	On Call
60—Cook County Employees 130 N. Wells St. Randolph 2316	Elizabeth A. Grady		113 S. Ashland Blvd.	On Call
66—Elevator Operators and Starters 202 S. State St. Harrison 1433	Mack L. H. Larsen, 7958 Kenwood Ave.	Sag. 4222	Hotel La Salle	3rd Tues. 7:30 p.m.
67—Matrons Union, (School) 130 N. Wells St. Randolph 0167	Hanna Benson, 4821 Cortez St.	Aus. 7183	410 S. Michigan Ave.	2nd Fri. 7:00 p.m.
107—Chicago Park District Employees South Chicago 6859	J. H. Morris, 419 E. 91st St.	Rad. 2559		On Call
142—Drug Store Porters 108 E. Garfield Blvd. Drexel 4001	Cicero Durden, 4353 Indiana Ave.	Atl 4265	130 N. Wells St. 108 E. Garfield Blvd.	1st Mon. 9 p.m.
157—Exterminators and Fumigators	Alfred D. Donovan, 322 E. 43rd St.			
167—Barber Shop Porters	Earl McMahon 6957 S. Emerald Ave.	Eng. 4613	47-49 N. Ogden Ave.	Ev. Tues. 10 a.m.
Building Trades Council 130 N Wells St., R. 1213-14 Frank 2050-1	See Meat Cutters			
Butcher Workmen	See Electricians			
Cable Splicers				
Calumet Joint Labor Council, **165 E. 115th St.**	J. A. Palmgren, 321 W. 118th St.	Pull. 10076	165 E. 115th St	2-4 Tues.
Cap Makers	See Hatters			
Carmen of America, Brotherhood of **412 Carmen's Bldg., Kansas City, Mo.**	J. S. Wilds	Logan 1112		
Carmen, Bro. of Ry., Dist. Coun.	P. C. Burgman, 10046 Bensley Ave.		2548 S. Homan Ave. Bohemian School	1st Fri.

Phone Republic 7732

ROMAN AND CO., Inc.

TORRAZZO CONTRACTORS

7007 SOUTH CLAREMONT AVENUE

CHICAGO, ILL.

HENRY B. RYAN, INC.

BUILDERS

9 SOUTH CLINTON STREET

Phone Central 4976

NASH BROTHERS
Engineering Contractors
OTIS BUILDING
LA SALLE and MADISON STREETS
CHICAGO

Telephone Yards 0768
J. M. BRENNAN & CO.
Painting and Decorating Contractors
651 WEST 43RD STREET
CHICAGO, ILL.

Telephone Dearborn 8721
John E. Ericsson Co.
Builders and General Contractors
123 WEST MADISON STREET
CHICAGO

Phone Palisade 6270
Stoltzner Building Co.
HOME BUILDERS
GENERAL CONTRACTORS
3825 NORTH CICERO AVENUE
CHICAGO

SANTUCCI CONSTRUCTION CO.
NILES CENTER
ILLINOIS

ROBERT G. REGAN CO.
Building Construction
228 NORTH LA SALLE STREET
Phone Franklin 5263

CARL J. SEAGREN, President
Residence Phone 1620
H. A. LEACH, Secretary and Treasurer
Residence Phone 1647
Illinois Hydraulic Stone and Construction Co.
GENERAL CONTRACTORS
20 NORTH CRYSTAL STREET
ELGIN ILLINOIS
Phone Elgin 1516

Phone Delaware 4280
A. SUGARMAN
BUILDING CONSTRUCTION
Palmolive Bldg.
919 N. Michigan Ave.
Chicago, Illinois

Phones: Edgewater 3875, 3877 and 3888

A. Slevin & Company
Incorporated

Building Construction and Alterations
Financing and Management
Modernizing Specialists

2316 SUNNYSIDE AVENUE
CHICAGO

Phones: Del. 9167 - Div. 2852 - Bou. 9566
DAY AND NIGHT SERVICE

T. M. FLOOD CO.
GENERAL CONTRACTING

Excavating, Carpenter, Electrical, Brick and Cement Work, Cranes and Derricks - Boiler Repairs - Remodeling - Modernizing Alterations - Federal Housing Administration

Estimates Free

208 WEST CHESTNUT STREET CHICAGO

TILE CRAFT
CONTRACTORS

Exclusive Middle Western Agents for
KRAFTILE

450 East Illinois Street Chicago
Telephone Whitehall 7300

Tile Installations of
Quarry - Ceramic Glazed - Unglazed
Floors and Walls

Contractors for New Kraft Phenix Cheese Corp. Bldg. Chicago, Ill., Largest Glazed Tile Installation in Middle West

Telephones: State 3639 and 3555

Building Construction Company
Incorporated

GENERAL CONTRACTORS

160 NORTH LA SALLE STREET
CHICAGO

James Stewart Corp.
Engineers and Contractors

343 SOUTH DEARBORN STREET
CHICAGO, ILL.

Telephone Superior 4825

THE WALTER NORRIS CO.
BUILDING CONTRACTORS

520 NORTH MICHIGAN AVENUE
CHICAGO

Vitrolite Products Co.

20 NORTH SANGAMON STREET
Phone Haymarket 8305

VITROLITE STORE FRONTS, BATH ROOM AND KITCHEN GLAZING CONTRACTORS

A. R. ABRAMS CO.
CONTRACTORS and BUILDERS
Commercial Work a Specialty

Wabash 5380 1018 S. WABASH AVE.
CHICAGO

Diversey 2087 Res.: 2033 Fremont Avenue

ADOLPH BIEDERMAN

BUILDING CONTRACTOR

All Kinds of Carpentry and Repair Work

Estimates Free

WORLD'S FAIR DIPLOMA

Phone Monroe 6357 Established 1907

RADICE CONSTRUCTION CO.

Contractors and Builders

Fire Loss Adjusters

721-23 South Racine Avenue Chicago

UNIONS AND THEIR SECRETARIES

NAME OF UNION With Address of Headquarters	NAME OF SECRETARY With Home Address	Telephone	MEETINGS Place	Time
Carmen, Bro. of Ry. Rep. of Chicago Dis. Room 2120, 220 S. State St.	Irvin Barney 5236 S. Spaulding Ave. J. O. Holmgren 11740 Wentworth Ave.			
30—Carmen, Bro. of Ry. Morgan Lodge	Ivar Carlson, 7341 S. Emerald Ave.		1758 W. 48th St.	2nd Tues.
39—Carmen, Bro. of Ry. Woodrow Wilson Lodge	Frank Pienta, 2420 N. Monitor Ave.		Stefaneks Hall	4th Wed.
179—Carmen, Bro. of Ry. South Water Street Lodge	O. L. Barmer, 11343 South Park Ave.	Pul. 1527	7427 S. Chicago Ave.	3rd Mon.
212—Carmen, Bro. of Ry. Sky Ride Lodge	Wilbur Hehl 3729 W. 64th St.		7209 S. Seeley Ave.	1st Wed. 7:30 p.m.
227—Carmen, Bro. of Ry. Wolverine Lodge	O. M. Norem. 1118 N. Mason Ave.		Holters Hall, 635 N. Cicero Ave.	2-4 Fri 7:30 p.m.
237—Carmen, Bro. of Ry. Poniatowski Lodge	H. Thos. De Roin 1417 N. Kostner Ave.	Alb. 0687	2001 W. Chicago Ave.	1st Tues.
297—Carmen, Bro. of Ry. Surprise Lodge	Louis Imler 529 Englewood Ave.		5444 Wentworth Ave. Garfield Hall,	1st Tues.
346—Carmen, Bro. of Ry. Nightingale Lodge	E. M. Wright 3010 W. 60th St.	Gro. H. 2614	2647 W. 35th St.	1st Wed.
453—Carmen, Bro. of Ry. Garden City Lodge	Martin Rubins, 6115 S. Kilbourne Ave.		6400 S. Wood St.	1-3 Thur.
492—Carmen, Bro. of Ry. Landers Lodge	E. E. Reish, Orland Park, Ill.		5439 S. Ashland Ave.	3rd Mon.
515—Carmen, Bro. of Ry. Pulaski Lodge	Stanly Zawistak, 1217 N. Claremont Ave.		1259 W. Chestnut St.	1st Thur
560—Carmen, Bro. of Ry. Stony Island Lodge	C. Earnshaw, 500 E. 75th St.		1036 E. 93rd St.	2nd Tues.
592—Carmen, Bro. of Ry. Elsdon Lodge	Irving Kahn, 6334 S. Albany Ave.	Rep. 4053	3016 W. 51st St Workmen's Hall	2nd Wed.
608—Carmen, Bro. of Ry. Chesterfield Lodge	R. M. Jacobs, 15147 Turlington St., Harvey, Ill.	Harvey 338	817 E. 92nd St.	2nd Wed.
666—Carmen, Bro. of Ry. Burnside Lodge	R. W. Vanderlinden 10314 Indiana Ave.	Pul. 5310	10413 S. Michigan Ave.	2-4 Thur.

ENJAY CONSTRUCTION CO.

GENERAL CONTRACTORS

CONSTRUCTION FINANCING

160 NORTH LA SALLE STREET

Phones: Randolph 9793, 9794, 9795

Phone Normal 7156 LOW PRICES

Al's Construction Co.

GENERAL CONTRACTORS

347 WEST 69TH STREET

PORCHES, SIDING AND ROOFING

ATTIC AND BASEMENT FLATS

A. M. KAPSA & CO.
NOT INC.
BUILDERS - CONTRACTORS
FACTORY MAINTENANCE
AND MILL SUPPLIES
2000 BLUE ISLAND AVENUE
CHICAGO, ILL.
Phone Canal 1614

Established 1910
SHOP
5315 Wentworth Avenue—Phone Boulevard 9466
OFFICE AND SHOW ROOMS
5323 Wentworth Avenue—Phone Yards 5432
Englewood Construction Co.
(Not Inc.)
BUILDINGS REMODELED COMPLETE
Patch Plastering - Painting - Calsomining - White Washing by Machine - Sand Blasting - Floor Sanding - Tuckpointing - Textone and Craftone Finishes Glazing - Landscaping - New and Used Building Material - Plumbing Parts, Etc.
We Also Specialize in the Purchase of Deeds or Adjusting of Mortgage Problems on Old Properties in Any Condition
Plans and Estimates Cheerfully Furnished
FIRE LOSS REPAIRING
L. J. YOUNG, General Manager

UNIONS AND THEIR SECRETARIES — MEETINGS

NAME OF UNION With Address of Headquarters	NAME OF SECRETARY With Home Address	Telephone	Place	Time
998—Carmen, Bro. of Ry. Root Street Lodge	Joseph Toth 4348 Princeton Ave.	Boul. 3973	304 W. 47th St.	1st Wed.
1010—Carmen, Bro. of Ry. Chicago Terminal Lodge	Frank Sullivan, 3221 Cortez St.		1126 W. 18th St	1-3 Tues
1162—Carmen, Bro. of Ry. Lake Front Lodge	John Grabowski 8364 Brandon Ave	S.Chi. 0457	8800 Escanaba Ave.	3rd Fri.
1170—Carmen, Bro. of Ry. Roseland	G. W. Prickett, 527 Main St., Dolton, Ill.		11405 Michigan Ave.	Last Mon.
1257—Carmen, Bro. of Ry. Enterprise Lodge	Andrew Frey, 4955 S. Wells St.	Yards 1394	5444 Wentworth Ave.	2-4 Fri
1266—Carmen, Bro. of Ry. Cook County Lodge	Joseph Aufmuth, 3145 N. Oakley Ave.		2001 W. Chicago Ave.	4th Tues.
1323—Carmen, Bro. of Ry. Weldon Lodge	George Creighton 409 Calumet Blvd. Harvey, Ill.		302 W. 47th St.	2nd Tues.
1324—Carmen, Bro. of Ry. New Hope Lodge	Morris Thomas 634 Oakwood Blvd.		302 W. 47th St.	2-4 Tues.
1340—Carmen, Bro. of Ry. Grand Terminal Lodge	Chas. H. Koehler 6938 S. Carpenter St.		5441 S. Ashland Ave.	1st Wed.
Carmen, Street and Electric	See Railway Employes			
Carpenters and Joiners of Am., U. Bro. of Carpenters' Bldg., Indianapolis, Ind.	Frank Duffy			
Carpenters' District Council, Carpenters' Bldg., 12 E. Erie St. Sup. 3076	Chas. H. Sand		12 E. Erie St.	Ev. Thur
1—Carpenters, 6 N. Clark St., Rm. 1002. Rand. 0341	Bert Harland, 3152 W. Monroe St.	Red. 6354	177 N. Clark St.	Ev. Wed
10—Carpenters, 12 W. Garfield Blvd., R. 207, Oak 3560	James Godfrey, 7308 S. Kenwood Ave.	Fair. 2363	12 W. Garfield Blvd.	Ev. Wed.

AL. JOHNSON
CONSTRUCTION CO.
AND
LA CROSSE DREDGING
COMPANY
Dredging Contractors
13414 INDIANA AVENUE
CHICAGO, ILL.
Phone Interocean 9889

Phones: Longbeach 5055-6-7-8
OCKERLUND
CONSTRUCTION CO.
CONTRACTORS AND ENGINEERS
4909 LINCOLN AVENUE
CHICAGO

Phone Euclid 1646

LARSON & MILNE

Manufacturers of

Storm Doors - Screen Doors - Combination Doors - Screens - Garage Doors Storm Sash - Porch Sash - Millwork

244 CHICAGO AVENUE
OAK PARK, ILL.

Stewart O. Strandberg Co.

GENERAL CONTRACTORS and BUILDERS

37 WEST VAN BUREN STREET
CHICAGO, ILL.

Telephone Wabash 5433

Gage Structural Steel Co.

CHICAGO, ILL.

Engineers and Contractors For All Classes Structural Iron and Steel

Works: 3123-3141 South Hoyne Avenue

Telephones: Lafayette 1747, 1748 and 1749

The Warner Construction Co.

Established 1885 Incorporated 1899

GENERAL CONTRACTORS

173 WEST MADISON STREET

Telephones: DEArborn 6807-8

CHICAGO

USE CELOTEX VAPOR-SEAL LATH

It Insulates - It Builds It Guards Against Damaging Moisture Condensation in Walls

Above: Application of Celotex Vaporseal Insulating Lath.

Celotex Vapor-seal Insulating Lath builds as it insulates, offering a plaster base that is strong and insulates permanently. It takes plaster easily, holds it firmly and guards against damaging moisture condensation within the walls. Like all Celotex Cane Fibre Insulating Products it is backed by the Celotex Written Life-of-Building Guarantee; including protection against Dry Rot and Termites by the exclusive (patented) Ferox Process.

* This Guarantee, when issued, applies only within the boundaries of Continental United States.

CELOTEX
STRUCTURAL INSULATION

THE CELOTEX CORPORATION
919 N. MICHIGAN AVE.
CHICAGO, ILL.

JOHN FITZPATRICK
President
Chicago Federation of Labor

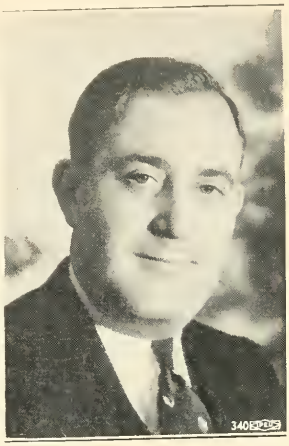

JOS. D. KEENAN
Secretary
Chicago Federation of Labor

Phone Superior 7481

Turner Resilient Floors, Inc.

Engineering - Construction - Design
Carpet-Linoleum-Cork-Asphalt
Rubber - Tile

737 NORTH MICHIGAN AVENUE
CHICAGO, ILLINOIS

Telephone Portsmouth 8676

AMULCO ASPHALTS
Incorporated

EMULSIFIED ASPHALTS
for
PAVING - ROOFING
WATERPROOFING

5432 WEST 67TH STREET
CHICAGO, ILL.

A. A. SIEGEL

THE
"OVERHEAD DOOR"
with
MIRACLE WEDGE AND SALT SPRAY TEST STEEL (Standard Equipment)

OVERHEAD DOOR COMPANY
OF ILLINOIS

2820 South Parkway Calumet 5047

Phone NEWcastle 5088

H. B. BANKS CO.

NOT INC.

ROCKWOOL INSULATION

Blown In by
Experienced Insured Workmen

5823 NORTHWEST HIGHWAY
CHICAGO

FLOORS THAT ENDURE

TILE-TEX

Plain and Marbleized Colors

For use in Offices, Stores, Homes and Institutions

Guaranteed in Basements Without Special Water-Proofing

Made Only by
THE TILE-TEX COMPANY
Chicago Heights, Ill.

UNIONS AND THEIR SECRETARIES

NAME OF UNION With Address of Headquarters	NAME OF SECRETARY With Home Address	Telephone	MEETINGS Place	Time
13—Carpenters, 113 S. Ashland Blvd., Hay. 5057	William R. Daniels		113 S. Ashland Blvd.	Ev. Tues
21—Carpenters	A. J. Morin 5008 W. Division St.	Aus 4470	4000 W. Harrison St.	Ev. Mon
54—Carpenters (Bohemian)	Frank Pekarek, 2324 S. 59th Ct. Cicero, Ill.		Homan Ave. and 25th St.	1-3 Wed
58—Carpenters	Eric Pihl, 5006 N Winchester Ave	Edg. 4910	4219 Lincoln Ave. Lincoln Auditorium	Ev. Tues.
62—Carpenters, 6414 S. Halsted St., Nor. 8207	Wm. Greenwald, 8807 Morgan St.	Vin. 5720	6414 S. Halsted St.	Ev. Tues
70—Carpenters	W. J. Raymood 2952 W. 39th Place		2458 W. 38th St.	1-3 Fri.
80—Carpenters 4039 W. Madison St. Kedzie 1280	Alex W. Robertson, 517 S. Lockwood Ave.	Col. 6732	4039 Madison St.	Ev. Mon
141—Carpenters 7427 S. Chicago Ave. Fair. 6506	Edw. Hallman, 451 W. 71st St.	Aber, 6329	7427 S. Chicago Ave.	Ev. Tues
181—Carpenters, 2046 W. North Ave. Humb. 7174	John Steffens 2203 N Lawndale Ave.	Alb. 5364	2040 W. North Ave.	Ev. Mon
199—Carpenters	D. L. Shannon, 6328 Laflin St.	Pros. 6549	Union Back Hall South Chicago	1-3 Mon
242—Carpenters	Frank H. Wahl, 10420 S. Christiana Ave.	Bev. 4663	5439 S. Ashland Ave., Carpenters' Hall	Ev. Mon.
250—Carpenters	M. C. Brown, 936 N. Western Ave. Lake Forest, Ill.	Lake F. 1790	American Legion Hall, 801 N. McKinley Rd. Lake Forest, Ill.	3rd Fri
271—Carpenters (Millmen)	Henry A. Jeske, 7026½ S. Cregier Ave.		817 E. 92nd St.	2-4 Mon.
272—Carpenters	W. L. Flager, 839 - 193rd St. Chicago Heights Ill.	C. H 982 Y	Veterans of Foreign Wars Hall Chicago Heights, Ill.	Ev. Tues. 7:30 p.m

Phone: Lincoln 1600

UNIVERSAL FORM CLAMP CO.

WALL FORMS, FORM CLAMPS AND ACCESSORIES FOR CONCRETE CONSTRUCTION

972-82 MONTANA STREET
CHICAGO

The R. C. Mahon Company

ROLLING STEEL DOORS

DETROIT, MICHIGAN

Representatives in All Principal Cities

CHICAGO OFFICE

231 South LaSalle Street Chicago, Ill.

Sterling Lumber and Supply Co.
LUMBER : : MILLWORK
INSULATION
119TH AND HALSTED STREETS
Pullman 0220 to 0225
104TH AND VINCENNES AVENUE
Beverly 0367-0368

GOLD SEAL ASPHALT ROOFING CO.
CHICAGO HEIGHTS, ILL.

UNIONS AND THEIR SECRETARIES

NAME OF UNION With Address of Headquarters	NAME OF SECRETARY With Home Address	Telephone	MEETINGS Place	Time
341—Carpenters, (Millmen) 1440 Cortez St.	John Spychala, 2821 Wellington Ave.		1440 Cortez St., Atlas Hall	Ev. Tues
416—Carpenters	Fred E. Weaver 1837 N. Mayfield Ave.	Mer. 6661	177 N. Clark St., Legion Hall	Ev. Mon.
419—Carpenters	Edward Bailey 541 Blackhawk St.	Moh. 2478	1638 N. Halsted St.	Ev. Mon.
434—Carpenters	A Budd, 11324 Edbrooke Ave.	Pull. 1262	11037 Michigan Ave.	1-3 Wed
448—Carpenters	Wm. Will, 1420 Monroe St., Waukegan, Ill.	Maj. 4799	221 Washington St., Waukegan, Ill.	1-3 Mon.
461—Carpenters	Frank McCaffrey, Box 345 Highland Park, Ill.		Masonic Hall 27 N. Sheridan Rd., Highland Park, Ill.	1-3 Wed.
504—Carpenters	Sam Sivin, 4742 N. Whipple St.	Irv. 5597	3200 Ogden Ave.	Ev. Mon.
558—Carpenters	Fred Hildebrand, 243 Schiller St., Elmhurst, Ill.		124 W. Park Ave Elmhurst, Ill	2-4 Fri.
578—Carpenters (Pile Drivers) Dearborn 3173	Thos. Driscoll, 7130 Woodlawn Ave.	Dor. 4377	30 N. Wells St.	2d and last Wed.
643—Carpenters (Ship)	Victor Wischoever, 9327 Paxton Ave.		30 N. Wells St.	1-3 Wed.
839—Carpenters, Desplaines, Ill.	Paul W. Gilmore. 1029 Woodlawn Ave., Des Plaines, Ill.		V. of F. W. Club Room, Desplaines, Ill.	2d and last Tues.
1002—Carpenters (Lumber Tallymen) 3133 S. Halsted St. Victory 5961	Joseph J. Savage,		3133 S. Halsted St	3rd Sun. 3 p.m.
1128—Carpenters	Bert Fisher 438 S. Ashland Ave. LaGrange, Ill.	LaGra. 1116	3907 Prairie Ave. Brookfield, Ill.	1-3 Tues.
1190—Carpenters (Piano, Organ and Musical Workerr)	August Heimann, 2534 East Wood Ave.		1136 N. Western Ave.	1-3 Fri.
1196—Carpenters (Arlington Heights)	Allen E. Schulte, 205 W. Euclid St. Arlington Heights, Ill	Arl. H. 642R	Sadecky Bldg., Campbell St. and Vail Ave.	2nd and Last Mon.

Johns Manville
Home Insulation
Blown In
THE WALLFILL CO.
228 N. LaSalle St. Phone Franklin 1989

Phone Lafayette 6051
AMERICAN LADDER COMPANY
Manufacturers of
Bonded-insured Miller-Built Ladders, Saf-Lok Platform and Extension Ladders, Trestles, Scaffolds and Planks
3700 WEST 38TH STREET
CHICAGO

You get BEAUTY, DEPENDABILITY and REAL ECONOMY in Genuine

MULE - HIDE

Asphalt and Asbestos

Roofs and Sidings

THE LEHON COMPANY *Manufacturers*

44th to 45th Street on Oakley Avenue · Chicago

RIETZ LUMBER CO.

1802 N. CENTRAL PARK AVE.

Phone Belmont 6800

Asbestos Wood Manufacturing Co.

Approved Contractors, Fabricators and Distributors

JOHNS-MANVILLE TRANSITE

Corrugated and Flat

Chicago Stock Immediate Delivery

Experienced Staff

6036 WENTWORTH AVENUE

CHICAGO, ILL.

Phones: Normal 8565 and 8566

J. M. JUNGE

Wholesale Warehouse Distributor

Kolorite and Edham Process Stained Shingles

Hand Split Cedar Shakes

1630 South 47th Avenue

Phones: Cicero 4648 and Rockwell 5152

Cicero Station, CHICAGO, ILL.

Telephone Rockwell 0793

THE RUDA COMPANY

INC.

HOLLOW METAL DOORS, SHEET METAL WORK, METAL WINDOWS

2308 SO. KEDZIE AVENUE.

Reilly Tar & Chemical Corporation

ROOFING MATERIALS

"BITUVIA" ROAD TARS

2513 SOUTH DAMEN AVENUE

CHICAGO, ILLINOIS

Phone Van Buren 6363

Western Contractors Supply Co.

CONSTRUCTION EQUIPMENT

3143-45 WEST LAKE STREET

CHICAGO, ILL.

THE TWELVE MEDUSA PRODUCTS

MEDUSA GRAY PORTLAND CEMENT—a standard gray portland cement guaranteed to comply with the requirements of the American Society for Testing Materials.

MEDUSA WATERPROOFED GRAY PORTLAND CEMENT—a combination of ordinary gray portland cement and Medusa Waterproofing. Used in concrete for below grade construction or where concrete is exposed to dampness.

MEDUSA "MEDCO" HIGH EARLY STRENGTH CEMENT—has all the properties of a gray portland cement. Cures to using strength in 24 hours, thereby saving five to seven days on any job and shortening time of detours.

MEDUSA WHITE PORTLAND CEMENT—for making stucco, cast stone, white curbs and road markers or where a pure white color is desired.

MEDUSA WATERPROOFED WHITE PORTLAND CEMENT—a waterproofed, non-staining white cement used when a white color is desired and the finished material is subject to damp or wet conditions.

MEDUSA STONESET CEMENT—a non-staining waterproofed mortar cement for setting, pargeting and pointing of cut stone and for laying up face brick. Also used in backup wall.

MEDUSA BRIKSET CEMENT—a waterproofed masonry cement of adequate strength and good plasticity with lowest possible shrinkage.

MEDUSA PORTLAND CEMENT PAINT—for painting exteriors or interiors of concrete, stucco and masonry surfaces. Furnished in black, white and seven colors.

MEDUSA FLOOR COATING—for painting concrete floors—is alkali, water and abrasion resisting—furnished in black, white and six colors.

MEDUSA-LITE—a flat wall finish for interior use. Is durable, quick drying and economical. Comes in white and seven beautiful colors.

MEDUSA WATERPROOFING POWDER—added to portland cement makes a waterproofed concrete. Generally used where Medusa waterproofed cements are not available.

MEDUSA CONCENTRATED WATERPROOFING PASTE—is added to the concrete mix through gauging water—makes waterproofed concrete. Used when Medusa waterproofed cements are not available.

MEDUSA PORTLAND CEMENT COMPANY
1000 MIDLAND BUILDING • CLEVELAND, OHIO
228 N. LA SALLE STREET • CHICAGO, ILLINOIS

Great Lakes
Supply Corporation
INDUSTRIAL SUPPLY DIVISION
9342 Ewing Avenue
Phone South Chicago 7600
TRACTOR EQUIPMENT DIVISION
824 West 36th Street
Phone Yards 3610
CHICAGO

— PHONES —
LA GRANGE - 130 DOWNERS GROVE 1677
RIVERSIDE - - 5071 HINDSDALE - - 1677
Keller-Heartt Lumber
& Fuel Co.
Serving the Q Suburban Territory
Building Material - Coal - Coke
Fuel Oils - Lumber
CLARENDON HILLS, ILL.
LA GRANGE, ILL.

UNIONS AND THEIR SECRETARIES

NAME OF UNION With Address of Headquarters	NAME OF SECRETARY With Home Address	Telephone	MEETINGS Place	Time
1307—Carpenters	John Melrose 2116 Noyes St. Evanston, Ill		1569 Maple Ave., Evanston, Ill.	2-4 Fri.
1367—Carpenters (Millmen)	Joseph Palsiney, 3539 Hirsch St.	Bel. 9533	Harmonien Hall 1639 N. Artesian Ave.	Ev. Fri.
1527—Carpenters	E. P. Doyle. 360 Elm St. Glen Ellyn, Ill	865R	116 N. Main St., Wheaton, Ill.	1-3 Wed.
1539—Carpenters (Floor Surfacers and Sanders)	W. C. Wornhoff, 1106 Ferdinand Ave., Forest Park, Ill.	For. 394	3200 Ogden Ave. Chicago, Ill.	1-3 Tues.
1619—Carpenters (Furniture Workers) 1440 Cortez St.	William Klemens, 1729 Ellen St.		1440 Cortez St.	Ev. Thur.
1693—Carpenters (Millwrights and Machinery Erectors)	Jno. F. Sipes, 6622 Lowe Ave.	Normal 7735	30 N. Wells St.	Ev. Mon
1727—Carpenters	J. Bajorek, 837 So, Jackson St.. Waukegan, Ill.		14th Street Hall, North Chicago	1-3 Thur. 7:30 p.m
1784—Carpenters (Millmen)	Nickolas Adam 4848 N. Tripp Ave.	Kil. 6014	Fleiner's Hall, 1638-40 N. Halsted St.	Ev. Wed.
1786—Carpenters (Millmen) 2459 S. Homan Ave.	James Kunz, 2840 S. Kedvale Ave.	Lawn. 1186	2459 S. Homan Ave.	1-3Tues.
1889—Carpenters	Otto F. Vix. 4928 Washington St., Downers Grove, Ill.		Moose Hall, Warren and Forest Aves. Downers Grove, Ill.	2nd Wed.
1922—Carpenters (Millmen)	Sig. B. Johnson 6918 S. Elizabeth St.		6414 S. Halsted St.	2nd and Last Wed.
1924—Carpenters (Furniture Workers)	Leo Sargent, 426 S. Kedzie Ave.		2345 S. Kedzie Ave.	1-3 Fri.
1996—Carpenters	C. H. Colby 159 Newberry Ave. Libertyville, Ill	356W	540 N. Milwauke Ave. Libertyville, Ill.	2nd Thurs. 7:30 p.m

THE GARDEN CITY
SAND & FUEL CO.
2406 SOUTH THROOP STREET
Telephone Canal 5102
CHICAGO

UNITED STATES
PLYWOOD
CORPORATION
CHICAGO, ILLINOIS

Gee Building Material Co.

Millwork - Lumber - Coal

8124 SOUTH HOYNE AVENUE
Phone Triangle 7006

E. P. RUPPRECHT, President
A. C. LAKE, Treasurer
R. B. ANTHONY, Secretary

AMERICAN ROLLING SCREEN CO.

7701 AVALON AVENUE
CHICAGO

Telephone Saginaw 1900

UNIONS AND THEIR SECRETARIES / MEETINGS

NAME OF UNION With Address of Headquarters	NAME OF SECRETARY With Home Address	Telephone	Place	Time
2004—Carpenters	Wm. Thorsell Roselle, Ill.		Rosen's Hall, Itasca, Ill	2-4 Mon.
2014—Carpenters (Barrington, Ill.)	H. Kloepfer, 1158 Walnut St., Deerfield, Ill.	Deer. 262	Legion Hall	1-3 Fri.
2094—Carpenters	Fred Kittmann, Grays Lake, Ill.		15 N. Halsted St.	1-3 Fri. 8:30 p.m.
2103—Carpenters (Cigar Box Mkrs.)	Frank C. Blecka 2245 S. Christiana Ave.	Rock. 5505	758 W. North Ave., Cor. Halsted	2-4 Fri
2174—Carpenters	W. C. Harvey, 817 N. Dearborn St.	Sup. 4854	30 N. Wells St. Room 407	Ev. Mon.
2289—Carpenters (Box Makers)	Frank Braski, 2322 N. Wayne Ave.		113 S. Ashland Blvd.	2-4 Wed.
Carpet and Linoleum Layers	See Upholsterers			
Caulkers (See Plumbers)				
Carvers' Assn. of North America, Int. 25 De Forest St., Hyde Park, Mass.	Henry C. Bamberg			
Carvers, Wood	Edward Batz, 5637 School St.	Pens. 7594	1621 N. California Ave.	3rd Wed.
Cement Finishers (See Plasterers)				
Chauffeurs	See Teamsters			
Chicago Federation of Labor, 666 Lake Shore Drive, 20th Floor	Joseph D. Keenan	Sup. 5300	175 W. Washington St.	**1-3 Sun. 2 p.m.**
Chicago Federation of Teachers	See Unaffiliated Unions			
Cigar Box Makers	See Carpenters			
Cigarmakers' Int. Union of America 604 Carpenters' Bldg., 10th and K St., N.W., Washington, D. C.	R. E. Van Horn			
14—Cigarmakers' Executive Board, 311 S. Ashland Blvd Hay. 3281	John R. Ograin		311 S. Ashland Blvd.	2nd Tues. 7:30 p.m

We respectfully request consideration to

Roddis Construction

on your Plywood and Door requirements.

RODDIS COMPANY

1435 West 37th St., Chicago, Ill.

Factory: Marshfield, Wisconsin

Factory Phone: Humboldt 4588
ESTIMATES FURNISHED

NOVAK & CO.
Not Inc.

SHEET METAL WORKERS AND VENTILATING CONTRACTORS

1926-1928 FULLERTON AVENUE

THE
NEW YORK BLOWER
CO.

Phones
Calumet 6650, 6651, 6652, 6653, 6654

32ND STREET and SHIELDS AVENUE
CHICAGO

The Trend Is to
CHRYSLER'S
AIRTEMP
Simplified
AIR CONDITIONING

Airtemp Construction Corporation
830 RUSH STREET CHICAGO, ILLINOIS
Phone DELaware 4380

Telephone La Grange 2547

E. J. FREY & SONS
AIR CONDITIONING
Sheet Metal and Furnace Work

300 WEST BURLINGTON AVENUE
LA GRANGE, ILLINOIS

Carrier
Contracting Corporation
AIR CONDITIONING
REFRIGERATION

Merchandise Mart, Chicago—Del. 9121

KROESCHELL
ENGINEERING CO.

Air Conditioning and Refrigeration
Ice Machine Repairing

215-217 WEST ONTARIO STREET
Phone Delaware 4820

Conditioned Air Systems
Inc.

5544 NORTH HARLEM AVENUE
CHICAGO, ILL.

Telephone NEWcastle 3071

Air Conditioning
Heating and
Ventilating

All of our materials are sold through
the heating and ventilating contractor.

THE TRANE COMPANY
852 Rush Street Phone Superior 7771

Phone Wentworth 3061

August Sievers Sons Co.
EXCAVATING

6211 SOUTH RACINE AVENUE
CHICAGO, ILL.

Phone Normal 0900

Chicago Concrete Breaking Co.

Pavement Breaking — Rock Blasting and General Demolition

6247 INDIANA AVENUE
CHICAGO
EDWARD GRAY, President

THE ARDMORE AUTOMATIC GAS WATER HEATER

Economical to operate.
Inexpensive to buy.

The quality heater of the low-priced field

•

Distributed Solely Through the Licensed Master Plumber

•

John Wood Manufacturing Company, Inc.

CHICAGO, ILL.

Speedway Excavating & Crane Service, Inc.

Excavating and Concrete Wrecking Contractors

2811 SOUTH WABASH AVENUE
Phone Calumet 5194 and 5195

CRAWFORD COMPANY

Not Inc.

Steel and Iron Pipe, Valves and Fittings
Fabricated Pipe

Boilers, Radiators and Soil Pipe

3220 WEST 31ST STREET
Phone Lawndale 1952
CHICAGO, ILL.

Telephones: Superior 6357 and 6358

Nicoud Manufacturing Co.

SCREW MACHINE PRODUCTS
RADIATOR AIR VALVES
CONTRACT MANUFACTURING

9 West Illinois Street CHICAGO

Temperature Regulators

for heating and ventilating systems, industrial processes, hot water heaters, etc. Also safety shower mixers, high pressure steam traps and dial thermometers.

THE POWERS REGULATOR CO.

45 Years of Temperature and Humidity Control

2720 GREENVIEW AVENUE, CHICAGO, Phone Buckingham 7100

POWERS
No. 11 Hot Water Heater Regulator

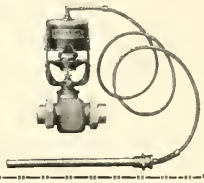

"RED HEAD"
METAL TANKS

Chicago Boiler Company

1965 CLYBOURN AVENUE
CHICAGO

Telephone Diversey 8250

Phones: Atlantic 2290-2291-2292

Established 1874

Thomas Conlin Company
CONTRACTORS

Heating - Power Piping - Plumbing
Air Conditioning

450 Oakwood Boulevard Chicago

UNIONS AND THEIR SECRETARIES

NAME OF UNION With Address of Headquarters	NAME OF SECRETARY With Home Address	Telephone	MEETINGS Place	Time
14—Cigarmakers, 311 S Ashland Blvd. Hay. 3281	John R. Ograin		311 S. Ashland Blvd.	4th Fri. 7:30 p m
Circular Distributors	See Bill Posters			
Cleaning & Dye House Workers, International Association of, 1740 East 12th St., Rm. 219-220, Cleveland, O.	H. E. Greenwald			
3—Cleaning and Dye House Workers 1583 W. Ogden Ave. Haymarket 4062	John J. O'Keefe		Plasterer's Hall	2nd Mon.
Clerks, National Federation of Post Office 304 A. F. of L. Bl. Washington, D. C.	William Otte			
1—Clerks, N. F. of Post Office	George J. Wachowski 2500 Logan Blvd.	Arm. 1926	32 W. Randolph St. Hall 9-A	2d Sun. 2:30 p.m.
Clerks, Brotherhood of Railway Bro. of Ry. Clks Bldg., Cincinnati, O.	Phil E. Ziegler,			
Clerks, Bro. of Ry., District Council	P. J. Keenan 5718 S. Sangamon St.		19 W. Adams St.	4th Fri.
113—Clerks, Brotherhood of Railway (Stock Yards)	John C. Suber,		5439 S. Ashland Ave.	2nd Thur.
120—Clerks, Brotherhood of Railway (C. & N. W. Ry. General Office)	Edward W. Bretwisch, 5154 N. Lotus Ave.	Kil. 2192	Weston Hotel	2nd Fri. 5:15 p.m.
125—Clerks, Brotherhood of Railway (Chicago Tunnel)	Alexander Besterfield, 5349 Winona St.		777 W. Adams St.	On Call
161—Clerks, Brotherhood of Railway (B. & O. C. T.)	R. J. Hohmann 4710 N. Avers Ave,		Atlantic Hotel	3rd Mon. 8:30 p.m.
162—Clerks, Brotherhood of Railway (Dearborn)	Fred E. Abraham, 6458 S. Artesian Ave.	Hem. 2692	Harrison Hotel	
188—Clerks, Brotherhood of Railway (C. & E. I. Freight Handlers)	Thos. Gaynor, 7247 Langley Ave.	Stew. 0018	5436 Wentworth Ave.	2nd Sun. 2:30 p.m.

Boiler Tube Skivers, Inc.
14 EAST JACKSON BOULEVARD
Phone Wabash 5088

Our patented equipment removes all scale and soot from fire tube boilers. Restores boilers to original efficiency. Large fuel saving assured.

Highly endorsed by leading real estate and management companies.

Our charges reasonable. Ask for particulars.

Phone Sacramento 0519

ATLANTIC
VALVE & PUMP CO.

4045 WEST KINZIE STREET
CHICAGO, ILL.

Cook Heat Controls
FOR
Warm Air, Hot Water and
Steam Heating Plants
BURNING
Hard Coal, Soft Coal,
Coke or Petroleum Carbon
PROMOTE
Greater Comfort, Convenience
and Economy
COOK ELECTRIC CO.
2700 SOUTHPORT AVENUE

CONDENSATION ENGINEERING CORPORATION
Telephone Monroe 1031
Home Office and Warehouse
335 S. WESTERN AVE., CHICAGO, ILL.
Manufacturers of Howle Heat Extractors, Acidulated Condensation Eliminators and Vitroliner, the Permanent Chimney Liner

UNIONS AND THEIR SECRETARIES — MEETINGS

NAME OF UNION With Address of Headquarters	NAME OF SECRETARY With Home Address	Telephone	Place	Time
236—Clerks, Brotherhood of Railway (Overland Terminal) Dear. 1607	Forrest Shanklin 1521 W. Jackson Blvd.	Hay. 4187	Weston Hotel Madison & Market Round House	4th Fri. 1 p.m. 2nd Thur. 6 p.m.
241—Clerks, Brotherhood of Railway (Chicago Carloading)	George W. Bruzek, Jr. 6508 S. Aberdeen St.		19 W. Adams St.	1st Sun. 2:30 p.m.
278—Clerks, Brotherhood of Railway (Monon)	Edward Sando 5932 Rice St.		Ft. Dearborn Hotel	2nd Tues. 8:15 p.m.
301—Clerks, Brotherhood of Railway (I Will)	A. Janson 652 E. 87th Place	Rad. 6933	Atlantic Hotel	4th Thur.
306—Clerks, Brotherhood of Railway (Stony Island)	F. P. Kennedy, 7624 East End Ave.		Ft. Dearborn Hotel	2nd Sun.
318—Clerks, Brotherhood of Railway (Grant Park)	Wm. P. Grogan 7224 Woodlawn Ave.		19 W. Adams St.	2nd Sun. 2:30 p.m.
328—Clerks, Brotherhood of Railway (Bando)	Joseph V. Mulhearn, 3520 W. 22nd St.		Morrison Hotel	2nd Thur.
333—Clerks, Brotherhood of Railway (Harmony)	Henry Kiel 13842 Michigan Ave. Riverdale, Ill.			3rd Thur
342—Clerks, Brotherhood of Railway (Emancipation)	Earl Johnson, 510 S. Loomis St.		19 W. Adams St.	3rd Sun. 2 p.m.
345—Clerks, Brotherhood of Railway (South Shore)	H. L. Swartzell, 458 Carolina St., Gary, Ind.		Labor Temple Michigan City, Ind.	Last Wed
346—Clerks, Brotherhood of Railway (Gander)	R. Schulz, 3325 W. 63rd Place		Ft. Dearborn Hotel	3rd Fri.
352—Clerks, Brotherhood of Railway (C. & N. W. Freight Handlers)	Elder C. Ohlson, 3624 N. Fremont St.	Lak. V. 3833	355 W. Madison St.	1st Sun. 2 p. m.

R. Lavin & Sons, Inc.
3426 SOUTH KEDZIE AVENUE
CHICAGO, ILLINOIS

PAVLIK BROTHERS
KENILWORTH, ILL.
ELECTRIC AND GAS WELDING
OXWELD CUTTING
Boilers Welded, Any Special Steel Work Made, Etc.
Phones: Kenilworth 5672 and 5673

The KAINER
PRESSURE GOVERNOR
FOR
HOT WATER
HEATING
SYSTEMS

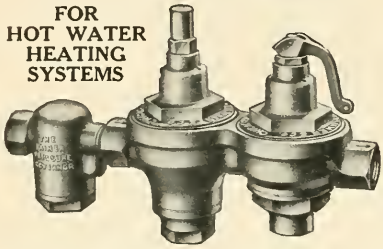

Reduces the cost of a hot water layout.
Eliminates expansion tank and fittings (with its danger of freezing and overflowing).
Simplifies installation—makes a better job.
Saves your time and your customer's money.
Increases your profits and builds good will.

Write us for full information

KAINER & COMPANY
CHICAGO

761-771 W. LEXINGTON STREET
Manufacturers

KEWANEE
BOILER
CORPORATION

•

CHICAGO BRANCH
A. B. MARTIN, Manager
Phone Canal 8860
1858 S. Western Ave.

Phones: Yards 2427-2428 Established 1924

Johnson Plumbing
Supply Co., Inc.
JOBBERS
Plumbing, Heating and Mill Supplies
Beer Handling Equipment
3647 SOUTH HALSTED STREET
CHICAGO, ILL.
W. H. ESCH

SHERMAN & SON
PLUMBING
5642 HARPER AVENUE
CHICAGO

TITUSVILLE IRON WORKS COMPANY
122 SOUTH MICHIGAN AVENUE
PHONE HARRISON 0755

Manufacturers of Fire and Water Tube Type of Boilers of All Kinds
and Pressures—Both for Heating and Power Purposes
J. F. DAVIS, Manager

UNIT HEATERS
4 Types

The DUNHAM
REG. TRADE-MARK
HEATING SERVICE

CONCEALED
RADIATORS

TRAPS — Radiator and Drip, Return, Float and Thermostatic (Low Pressure); Bucket (High Pressure)

VALVES — Radiator Packless, Regulating, Pressure Reducing, Control.

PUMPS — Vacuum 11 Sizes: Condensation, Horizontal & Vertical Types.

C. A. DUNHAM CO., 450 East Ohio Street. SUPerior 8860. CHICAGO

STOP WORRYING ABOUT HEATING YOUR HOME—

Install a

FORCE-FLO

Forced Circulation, Continuous Main, System of Warm Water Heating, and end all need for worry.

For further information write or phone

THE STEVENS-ROOT CO.
51 E. GRAND AVE. CHICAGO. ILL.
Phone SUP. 0411

Phone Wilmette 2015

W. B. LUCKE, Inc.

PLUMBING CONTRACTORS

514 EAST RAILROAD AVENUE
WILMETTE, ILL.

★

HOLLAND
FURNACE COMPANY

"The Furnace That Makes Warm Friends"

Branches in all parts of
Chicago and Suburbs

Central Warehouse: 4955 West 66th Street—Phone Portsmouth 6540

"WORLD'S LARGEST INSTALLERS OF HOME HEATING AND AIR-CONDITIONING SYSTEMS"

Phones: Humboldt 5283 and 5284

KULLY & CO.
Not Inc.

Plumbing and Heating Supplies

1653 MILWAUKEE AVENUE
CHICAGO, ILL.

Telephone Buckingham 7631

Field Manufacturing Company
ENGINEERS

Manufacturers of
The "Field" Barometric Draft Control

2328 NELSON STREET
CHICAGO, ILLINOIS

UNIONS AND THEIR SECRETARIES

NAME OF UNION With Address of Headquarters	NAME OF SECRETARY With Home Address	Telephone	MEETINGS Place	Time
440—Clerks, Brotherhood of Railway (Blue Island)	A. Cinabro, 13307 S. Western Ave., Blue Island, Ill.	B. I. 7840	2427 W. Grove St. Blue Island, Ill.	4th Thur.
468—Clerks, Brotherhood of Railway (Success)	C. J. Minea, 5746 N. Melvina Ave.	New. 2360	Morrison Hotel Parlor A	On call
490—Clerks, Brotherhood of Railway (Liberty) 3020 S. Wells St.	Peter P. Pell, 3837 N. Leavitt St.	Bit. 3684	3020 S. Wells St.	2nd Tues. 8:30 p.m.
523—Clerks, Brotherhood of Railway (Gold Coast)	F. C. Martin, 1217 S. Lombard Ave., Cicero, Ill.		Majestic Hall	2nd Thur.
530—Clerks, Brotherhood of Railway (Lakeview)	Wm. P. Rush, 6153 St. Lawrence Ave.		Hotel Majestic	2nd Tues. 6:30 p.m.
547—Clerks, Brotherhood of Railway (Victory)	Miss Yetta Morris, 5742 Winthrop Ave.		14th St. and Clark	2nd Mon.
549—Clerks, Brotherhood of Railway (Galewood)	Joseph A. Rooney 3418 Walnut St.		2950 Washington Blvd.	4th Mon.
596—Clerks, Brotherhood of Railway (South Water)	J. E. Mulhall 8245 Crandon Ave.		Morrison Hotel	Last Thur
604—Clerks, Brotherhood of Railway (Harbor)	Suzanne Kitchen, 637 - 173rd St. Hammond, Ind.		Ft. Dearborn Hotel	3rd Tues.
614—Clerks, Brotherhood of Railway (Garfield)	Annette Strubbe, 51 W. Delaware Place		Ft. Dearborn Hotel	2nd Tues
618—Clerks, Brotherhood of Railway (Santa Fe)	Paul J. Romero, 5758 S. California Ave.			3rd Wed.
643—Clerks, Brotherhood of Railway (Pere Marquette)	Marie Brier, 6908 Yale Ave.	Nor. 1164	Morrison Hotel	3rd Fri.
675—Clerks, Brotherhood of Railway (Rover) Room 824, 9 S. Clinton St. Dear. 2995	E. R. Kinley, 2323 Walter Ave., Northbrook, Ill.	North 164	9 S. Clinton St.	On Call
679—Clerks, Brotherhood of Railway (Northwestern)	Wm. J. Gordon, 4502 West End Ave.	Mans. 2083	446 N. Parkside Ave.	1-3 Fri.
695—Clerks, Brotherhood of Railway (Burnside)	Wm. A. Slobig, 18330 Martin Ave. Homewood, Ill.		6325 S. Kenwood Ave.	2nd Thur.

Telephone Palisade 1400

Fix-Lippman Company

Wholesale Distributors
HEATING, PLUMBING AND MILL SUPPLIES

5259 NORTHWEST HIGHWAY
CHICAGO

Studebaker Sales Co.
OF CHICAGO

Studebaker Automobiles

SALES ROOM
Twenty-sixth and Michigan Avenue
CHICAGO, ILLINOIS
Telephone Calumet 6480

South Shore Buick, Inc.

POPE DODGE, President

AUTHORIZED BUICK SALES AND SERVICE

7320 Stony Island Avenue

Phone Midway 6400

FINE-THOMAS MOTOR SALES, INC.

DE SOTO PLYMOUTH

85% of our business comes through the recommendation of our customers.

4140 IRVING PARK BLVD.
CHICAGO

Phone Avenue 1900

UNIONS AND THEIR SECRETARIES

NAME OF UNION With Address of Headquarters	NAME OF SECRETARY With Home Address	Telephone	MEETINGS Place	Time
774—Clerks, Brotherhood of Railway (Woodlawn)	H. W. Burg 1359 E. 62nd St.	Pla. 3457	Colonial Hotel	4th Tues.
781—Clerks, Brotherhood of Railway (Prosperity)	L. M. Dwyer, 32 N. Lockwood Ave.		Atlantic Hotel	On Call
794—Clerks, Brotherhood of Railway (Welcome Hand)	Otto C. Burkhardt, 9940 Malta St.	Bev. 4168	Morrison Hotel	On Call
863—Clerks, Brotherhood of Railway (Ravenswood Lodge)	Earl F. Petz 3000 N. Troy St.		Paul Revere Temple, Ashland & Wilson Aves.	2nd Thur. 5:45 p.m.
906—Clerks, Brotherhood of Railway (Wabash)	Wm C. White, 7325 Princeton Ave.	Rad. 1566	820 W. Garfield Blvd.	3rd Tues.
937—Clerks, Brotherhood of Railway (Rock Island, Freight Handlers)	M. J. O'Brien, 8434 S. Morgan St. Berwyn, Ill.		Fritz Hall, 21st and Washtenaw Av.	1st Sun.
964—Clerks, Brotherhood of Railway (C. R. I. & P., General Office)	C. F. Liebherr 8755 S. Bishop St.	Ceder C. 1830	Odd Fellows' Temple, 6318 Yale Ave.	2nd Thur.
987—Clerks, Brotherhood of Railway (Pacific Fruit Express)	Edna M. Grant, 58 E. Washington St			
991—Clerks, Brotherhood of Railway (C., M. St. P. & P., General Office)	Nell M. Chadbourne, 1202 Altgeld St.	Buck. 8803	Capitol Bldg.	3rd Thur.
1006—Clerks, Brotherhood of Railway (Michigan Central)	L. L. Devine, 1249 W. Taylor St.			On Call
1023—Clerks, Brotherhood of Railway (Brotherhood)	D. M. Moffatt, 8936 Normal Ave.	Ste. 8445		On Call
1041—Clerks, Brotherhood of Railway (Morton Park)	Rudolph Pallas, 2101 S. 59th Ave. Cicero, Ill.		23rd Place & 52nd Ave., Cicero, Ill.	
1047—Clerks, Brotherhood of Railway (Jackson) 547 W. Jackson Blvd. Wab. 2345	J. F. Wisher 3846 N. Odell Ave.	Lack 7672	Atlantic Hotel	On Call
1085—Clerks, Brotherhood of Railway (C. & N. W. Division Office)	A. C. Harris 465 N. Harlem Ave., Oak Park, Ill.	Euc. 4168W	Weston Hotel	4th Mon.

PACKARD

A SAFE PLACE TO BUY USED CARS

ALL MAKES
ALL MODELS
ALL PRICES

Four Convenient Used Car Departments

2347 SOUTH MICHIGAN AVENUE, CHICAGO
1441 EAST 75TH STREET, CHICAGO
1735 EAST RAILROAD, EVANSTON
925 LINDEN AVENUE, HUBBARD WOODS

Ford

Herold-Landy Motor Sales

AUTHORIZED FORD DEALERS

4117-25 BROADWAY
BITtersweet 7030
SALES : SERVICE : STORAGE
"We Never Close"

Geo. H. Landy Howard M. Herold

Henney Motor Company

FREEPORT, ILL.

FUNERAL CARS AMBULANCES

Ford

HABICH BROS. MOTOR SALES
Inc.

Authorized Ford and Lincoln Zephyr
Sales and Service

13210 WESTERN AVENUE
BLUE ISLAND, ILL.

Established 26 years Phone Blue Island 387

Cicero 4660 —Phones— Rockwell 2020

Cicero Motor Sales
DODGE BROTHERS

Motor Cars, Trucks, Buses and Taxi Cabs
Plymouth Motor Cars

5420 WEST CERMAK ROAD
CICERO, ILL.

J. G. SPEVACEK

SALES **Buick** SERVICE

WEST SIDE BUICK SALES CO.

4666 WASHINGTON BOULEVARD

TELEPHONES: AUSTIN 0700 and VILLAGE 4886

SERVICE: KILPATRICK AT LAKE STREET

AUTHORIZED BUICK DEALERS

Labor and Capital Can Decide

The time has arrived when, through co-operation, understanding, and a proper regard for the rights of all employers and employees, industry and labor should get together and seek to find a way by which this real remedy for idleness can be applied.

The American Federation of Labor is committed to the principle of private ownership, private initiative and the protection of private property. The right to own and manage property must be conceded and safeguarded. Working people must be accorded the right to organize and bargain collectively. The highest wages which industry can afford should be paid and a fair return upon legitimate investments to those who own private property must be freely conceded.

Labor and capital should co-operate, develop efficiency and production through labor organizations developed by the workers, and through the organization of industry, as developed by industrial management. Through the establishment of contractual relationships, industrial peace can be promoted and industrial production stabilized. Contracts entered into between Organized Labor and industrial management must be regarded as sacred obligations. They must be religiously observed.

The principle of industrial democracy through which labor and management may solve their common economic problems should be recognized and applied in all industrial relationships. Organizations of labor must be governed by democratic policies, rules and procedure. This is the American way. It is in conformity with modern requirements and democratic principles.

Through the development of team work between industry and labor, many economic wrongs can be righted, many of industry's legislative burdens can be remedied, and the maximum of service which industry and labor may render can be given the entire nation.

Labor invites industry to discard the weapons of industrial warfare directed against labor by employer's associations. Let us all have a new vision of the changed attitude between labor and capital. It means the substitution of co-operation and understanding for industrial strife. All of this is easy to accomplish, because all that is required is respect and recognition of the economic, legal and industrial rights of both labor and capital.

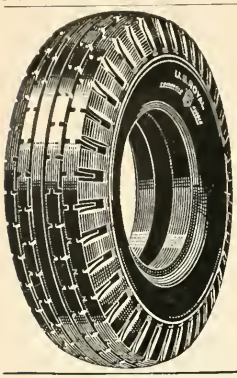

United Standard Products, Inc.
2526 S. Wabash Ave.
CHICAGO
U. S. ROYAL AND ROYAL MASTER TIRES
Telephones CALUMET 2323

Phone CALumet 6668
DAY AND NIGHT SERVICE
Standard Spring Co.
SPRINGS
For All Makes of Cars and Trucks
2292 ARCHER AVENUE
CHICAGO, ILL.

UNIONS AND THEIR SECRETARIES

NAME OF UNION With Address of Headquarters	NAME OF SECRETARY With Home Address	Telephone	MEETINGS Place	Time
1163—Clerks, Brotherhood of Railway (C. & N. W. System Lodge) 9 S. Clinton St., Rm 608 Dear. 1607	Hilda M. Roehrborn,		9 S. Clinton St. Room 608	On Call
Clerks, Brotherhood of Railway System Board of Adjustment, C. & N. W. R. R. 9 S. Clinton St. Dearborn 1607	Wm. J Blecas		9 S. Clinton St. Room 820 Chicago	On Call
1198—Clerks, Brotherhood of Railway Proviso, Ill (Wood St. Station)	Joseph Maka, 2319 W. 24th Place		450 N. Parkside Ave.	3rd Fri. 9:30 p.m.
1256—Clerks, Brotherhood of Railway (Rock Island)	Edward V. Albright, 8825 Wallace St.	Ste. 9475		On Call
1266—Clerks, Brotherhood of Railway (Progressive, Blue Island)	F. E. Caswell, 2244 Florence St. Blue Island, Ill.	B. I. 502M	12931 S. Western Ave. Blue Island, Ill	2nd Tues.
1269—Clerks, Brotherhood of Railway (Prairie) (New York Central)	W. H. Lathrop 7119 Normal Blvd.	Abe. 0557	426 W. 63rd St.	3rd Thur.
1274—Clerks, Brotherhood of Railway (Proviso)	Wm Follak, 146 S 9th Ave., Maywood, Ill.		503 Main St., Maywood, Ill.	1-3 Fri.
1344—Clerks, Brotherhood of Railway (Grand Trunk Freight Handlers)	J. Powers 6150 S. Kolmar Ave.		5208 S. Halsted St.	4th Sun. 4 p. m.
1399—Clerks, Brotherhood of Railway (La Salle St. Station Employes)	Gordon C. Gregg 1211 W. 97th St.		19 W. Adams St.	2nd Tues.
1505—Clerks, Brotherhood of Railway (Pioneer)	Jerom Erickson, 6823 S Marshfield Ave.		5324 S. Halstrd St.	1st Mon.
1518—Clerks, Brotherhood of Railway (Burlington)	George H. Verville, 3145 S. Harvey Ave. Berwyn, Ill.		Atlantic Hotel	4th Fri.
1619—Clerks, Brotherhood of Railway (Carloading Clerks)	Jos. G. Zadler, 4125 N. Francisco Ave.		Sherman Hotel	1st Fri.
1627—Clerks, Brotherhood of Railway (Atlas)	Alphonse Budrick, 3256 S. Morgan St.		Atlantic Hotel	3rd Sun.
1630—Clerks, Brotherhood of Railway (International)	Miss Catherine Palmer, 1100 N. La Salle St.		Atlantic Hotel	2nd Mon. 7 p.m.
1643—Clerks, Brotherhood of Railway (Roosevelt State)	R. B. Linn, 4515 N. Rockwell Ave.	Irv. 8368		

TUTHILL SPRINGS
AND SPRING SERVICE

FOR ALL CARS AND TRUCKS
TUTHILL SPRING CO.
760 POLK STREET CHICAGO
Phone Haymarket 5300

MANUFACTURERS — DESIGNERS
CHICAGO Manufacturing Co.
Radiators and Sheet Metal Parts For Motor Trucks
Automobile and Bus Hot Water Heaters
411-419 N. TRUMBULL AVE.
CHICAGO
M. J. MARTY, Engineer

Phones: Austin 1037, 1038 and 1039

West Side Ignition Service
Inc.

AUTOMOTIVE EQUIPMENT
AND REPAIR PARTS

4549 WASHINGTON BOULEVARD

JIM KENNEDY, Manager

Motor Master Blue Crown Spark Plugs

Air-Cooled For
Brilliant Performance

MOTOR MASTER
PRODUCTS CORP.
4757 N. Ravenswood Ave.
Chicago, Ill.

UNIONS AND THEIR SECRETARIES

NAME OF UNION With Address of Headquarters	NAME OF SECRETARY With Home Address	Telephone	MEETINGS Place	Time
2064—Clerks, Brotherhood of Railway (Messengers and Baggagemen) 9 S. Clinton St., R. 824 Dear. 8613	R. F. Green 826 E. 52nd St.		19 W. Adams St.	4th Tues. 7.45 p. m.
2087—Clerks, Brotherhood of Railway (Express General Office)	A. A. Larsen, 5514 N. Paulina St.	Sunny. 5962	Morrison Hotel, Parlor M	1st Tues. 6:15 p.m.
2219—Clerks, Brotherhood of Railway (Lakeside) 608 S Dearborn St. Wab. 1008	T. D. Ryan 1459 E. 69th St.	Mid. 1196	19 W. Adams St. 608 S. Dearborn St.	3rd Mon., 10 a.m.; 1st Tues. 8 p m.
2223—Clerks, Brotherhood of Railway (Chicago Western Lakes) 9 S. Clinton St., Room 824	E. A. Fox			On Call
Clerks, Int. Protective Assn., Retail, Lock Drawer 248, Lafayette, Ind.	C. C. Coulter			
164—Clerks, Retail (Appliance & Furniture)	R. Campbell, 2403 W. North Ave	Arm. 2482		1st Fri.
901B—Clerks, Retail 4654 South Parkway, Suite 1 Ken.6556	Elizabeth Russell		4654 South Parkway	Ev. Mon. 8:30 p.m.
953—Clerks (Chicago Automobile Salesmen)	Tim Mahoney, 6918 S. Talman Ave.	Rep. 3256	113 S. Ashland Blvd.	2-4 Tues. 9 p.m
1066—Clerks, Retail (Pharmacists, Assistant Pharmacists and Apprentices) 159 N. State St., Suite 1316 Dea. 0249	Milton S. Bower,			On Call
1248—Clerks, Retail (Grocery, Provision, Fruit and Vegetable) 159 N. State St., Suite 1315 Fra 1171	M. Savachka		Capitol Building	2-4 Sun. 2 p.m.
1355—Clerks, Retail 159 N. State St., Rm. 1315	Max Caldwell,		Winnetka, Ill. Community House	1-3 Tues.
1397—Clerks, Retail (Grocery, Food, Fruit and Vegetable) 503 S. Oak Park Ave., Oak Park, Ill. Euclid 8448	Josephine Intravortola, 833 N. Monticello Ave.	Spa. 9893	5500 W. 25th St.	Last Mon.
1447—Clerks, Retail (Shoe) 159 N. State St., Rm. 1315 Dear. 0249	Mildred Powell		159 N. State St.	Ev. Wed.

Fritzsche Tire and Reliner Co.

Manufacturers of

Skived Shoes, Self-Vulcanizing Patches, Reliners, Air Bags, Vulcanizing Supplies and Auto Accessories

Phone Victory 3089

2814 WENTWORTH AVENUE

MOTOR J&R SUPPLY STORES

AUTO SUPPLIES

PARTS FOR ALL CARS

New Type Up-to-date Stores!
Most Reliable for 22 Years!

CHICAGO STORES

11362 S. Michigan Ave. 2815 N. Kimball Ave.
7706 S. Halsted St. 4107 W. Madison St.
1722 W. 63rd St. 3341 Lincoln Ave.
5806 W. Cermak Road
12 Stores in Ill., Ia., Ind., Mich., Mo., Neb., Wis.

AMMCO

TENSION INDICATING WRENCHES
SMALL SHAPERS
MOTOR RE-CONDITIONING TOOLS

Automotive Maintenance Machinery Co.
2100 Commonwealth Ave., North Chicago, Ill.

Telephone Webster 7510

THE
NORLIPP COMPANY

RADIATOR CAPS - GAS TANK CAPS - REFLECTORS - MIRRORS - BICYCLE AND RADIATOR ORNAMENTS - HYDRAULIC BRAKE HOSE STEERING WHEEL SPINNERS - AIR COUPLERS HOSE SPLICERS - HOSE STEMS - LUCKYLITE LIGHTERS AND GEAR SHIFT BALLS

556 WEST CONGRESS STREET
Canal Station CHICAGO, ILLINOIS

Blackstone Mfg. Co.

Manufacturers of
AUTOMOTIVE PRODUCTS

226 SOUTH MORGAN STREET
Phone Seeley 3010

Manufacturers of
AUTOMOBILE ACCESSORIES
and REPLACEMENT PARTS

MONARCH TOOL &
MACHINERY CO.

4450 WEST FIFTH AVENUE
CHICAGO, ILLINOIS

Specialty Manufacturers by Contract

NATIONAL
BATTERY COMPANY

CHICAGO HEIGHTS, ILL.

ERMAN-HOWELL
CAR WRECKING CO.

IRON - STEEL AND
ALLOY SCRAP

Car Materials and Storage Tanks

300 W. 87th St. 332 S. Michigan Ave.

Phone Pullman 7280

A. H. Hyndman Co., Inc.

Excel Contact Points

255 EAST 95TH STREET
CHICAGO

Phone Sunnyside 5837

BODY AND FENDER WORK
ELECTRIC WELDING

Motor Service Garage

We Repair Anything
on All Makes of Cars

4424 NORTH CLARK STREET
CHICAGO, ILL.

THE BELMOR MFG. CO.

AUTOMOBILE SEAT COVERS
FOR ALL CARS

2300 WABANSIA AVENUE
CHICAGO, ILL.

Telephones: Armitage 3900 and 3901

Phone Calumet 4444

ILLINOIS AUTO
ELECTRIC CO.

2101-09 INDIANA AVENUE
CHICAGO, ILL.

Chicago's Largest Auto Wreckers

MARTIN
AUTO PARTS CO.

3359 NORTH ASHLAND AVENUE
Ashland and Roscoe

Phone Buckingham 5061

NEW AND USED REPLACEMENTS
FOR ANY CAR

Burton Auto Spring
Corporation

Manufacturers of
Automobile and Truck Springs

Springs for all Cars and Trucks

2433-41 WEST 48TH STREET
Telephone Lafayette 5315
CHICAGO

ESTABLISHED 1905

OLDEST BANK ON THE NORTHSIDE

Lake View Trust and
Savings Bank

MEMBER OF FEDERAL RESERVE SYSTEM

A STATE BANK A CLEARING HOUSE BANK

CAPITAL, SURPLUS AND UNDIVIDED PROFITS OVER

ONE AND ONE-HALF MILLION DOLLARS

DEPOSITS INSURED BY THE FEDERAL DEPOSIT INSURANCE CORPORATION,
WASHINGTON, D. C.
$5,000.00 MAXIMUM INSURANCE FOR EACH DEPOSITOR.

LINCOLN, BELMONT AND ASHLAND AVENUES
CHICAGO

MEMBER FEDERAL RESERVE SYSTEM

Lake Shore TRUST AND SAVINGS Bank

605 North Michigan Avenue
CHICAGO

Member Federal Deposit Insurance Corporation

THE COSMOPOLITAN NATIONAL BANK OF CHICAGO

Offers Every Banking Facility
2% Interest Paid on Savings

Member of Federal Reserve System and Federal Deposit Insurance Corporation

Clark Street at Chicago Avenue

UNIONS AND THEIR SECRETARIES

NAME OF UNION With Address of Headquarters	NAME OF SECRETARY With Home Address	Telephone	MEETINGS Place	Time
Common Laborers	See Hod Carriers			
Conductors (Railway)	See Unaffiliated Unions			
Conductors, Order of Sleeping Car 107 W. Linwood Blvd., Kansas City, Mo.	W. O. Murphy			
15—Conductors, Sleeping Car	L. A Williams, 6202 Langley Ave.	Fair, 3846	Capitol Building, Room 812	15th and Last Day of Month 10 a.m. C.S.T.
Cooks and Pastry Cooks	See H. & Res. Emp. I. A.			
Cooks and Stewarts' Assn.	See Seamen's Union			
Coopers' Int. Union of North America 168 Dartmouth St., Boston, Mass.	James J. Doyle			
1—Coopers (Pack. H. and Oil)	H. E. Sunderland, 3809 N. Damen Ave.	Well. 6944	5443 S. Ashland Ave.	2-4 Sat.
15—Coopers (Veneer Containers)	Frank Greenwald, 4635 S. Albany Ave.		5443 S. Ashland Ave.	2-4 Fri.
67—Coopers (Wooden Tanks)	Walter Benson, 6944 S. Komensky Ave.		1800 N. Halsted St.	
94—Coopers (Beer, Ale and Brew)	Frank Poidl, 2826 S. 51st Ave., Cicero, Ill.	Cicero 2061	1800 N. Halsted St. Schulian's Hall	1-3 Sun. 10 a.m.
Coppersmiths	See Sheet Metal Wrks.			
Dairy Employees	See Teamsters			
Diamond Workers' Protective U. of Am. 132 Joralemon St., Brooklyn, N. Y.	Juda Oppasser		No Locals in Chicago	
Draftsmen's Unions, Int. Federation of Technical Engineers', Architects' and 200 A. F. of L. Bl.Washington, D. C.	C. L. Rosemund, Pres.			
14—Draftsmen, Tech. Eng. & Arch. 130 N. Wells St., Rm. 1216, Dear. 9384	James Gilboy			2nd Tues.
Dredgeworkers	See Longshoremen			
Egg Inspectors	See Meat Cutters			
Electrical Workers of Am., Int. Bro. of 1200 15th St. N. W., Washington, D. C.	G. M. Bugniazet			

SUBURBAN TRUST AND SAVINGS BANK

Oak Park Avenue at Harrison Street
OAK PARK, ILLINOIS

Member Federal Deposit Insurance Corp.

THE NORTH SHORE NATIONAL BANK
OF CHICAGO

1737 HOWARD STREET

Invites you to make use
of its Banking Service

Personal Loans Collateral Loans

Member Federal Deposit Insurance Company

Avenue State Bank

104 North Oak Park Avenue

OAK PARK, ILLINOIS

MONEY for MANY

Member
Federal Reserve System

Personal
LOAN & SAVINGS
Bank

Eighty One (81) West Monroe

CHICAGO

UNIONS AND THEIR SECRETARIES

NAME OF UNION With Address of Headquarters	NAME OF SECRETARY With Home Address	Telephone	MEETINGS Place	Time
B)—Electrical Workers (Mixed) 130 N. Wells St., Room 1204	Harry Slater		130 N. Wells St.	2nd Fri.
134—Electricians (Inside) 47 N. Ogden Ave., Hay 8808-9-10	Joseph Keenan, 3139 W. Washington Bvd.	Van B. 0014	Union Park Temple 47 N. Ogden Ave	1st Thur.
214—Electricians (Railroad) 5701 W. Madison St.	Chas. Foote 3842 West End Ave.	Van B. 9793	4122 W. Lake St.,	1st Fri
651—Electricians (Railroad)	W. Ganzer, 2056 119th Place, Blue Island, Ill.			
B713—Electricians (Shopmen) 311 S. Ashland Blvd. Hay. 6149	George J. Doerr		311 S. Ashland Blvd.	1-3 Mon
794—Electricians (Railroad)	J. H. Withgott 14925 Center Ave. Harvey, Ill	1434M	456 W. 63rd St.	3rd Thurs.
798—Electricians (Railroad)	C. Nelson, 3256 Maypole Ave.		1732 W. 15th St.	3d Thur.
885—Electricians (Railroad)	Julius Mickow, 1510 School St.	Well. 7476	California and Fullerton Aves.	3rd Mon.
B1031—Electricians (Radio & Sound Division) 2403 W. North Ave. Brunswick 2403	J. H. Hutchinson, 920 Judson Ave. Evanston, Ill.	Davis 2293	2403 W. North Ave.	1st Mon.
Electrotypers	See Stereotypers			
Elevated Railways	See Railways			
Elevator Constructors, Operators and Starters, Int. Union of 1515-12 S. 12th St., Philadelphia, Pa.	Frank Feeney, Jr.	Walnut 2226		
2—Elevator Constructors, 2901 W. Monroe St. Van Buren 0813	R. O'Connor 2339 N. Albany Ave.	Alb. 7972	2901 W. Monroe	1-3 Tues.
Engineers' Ben. Assn. of the U. S. of A., National Marine I. A. of M. Bldg., 9th and Mt. Vernon Pl., Washington, D. C.	Albert L. Jones	Dist. 4765		

Chicago City Bank
and
Trust Company
HALSTED at 63RD STREET
FRANK C. RATHJE, President

The Mutual National Bank
HALSTED at 79TH STREET
FRANK C. RATHJE, President

OUR 43rd Year of Successful Banking

First National Bank
of Blue Island

Member
Federal Deposit Insurance Corporation

"BANK AS YOU EARN"
"HAVE AS YOU NEED"

University State Bank

1351 EAST 55TH STREET
Member of Federal Deposit Corporation

The
Mid-City National Bank
of Chicago

801 WEST MADISON STREET

Member Federal Reserve System
Member Federal Deposit Insurance Corp.

GENERAL BANKING
Phone Haymarket 7600

LARGEST BANK IN THE
WESTERN SUBURBS

OAK PARK TRUST &
SAVINGS BANK

LAKE AND MARION STREETS
OAK PARK

Mercantile Trust and
Savings Bank
OF CHICAGO

Jackson Boulevard and Clinton Street
WILLIAM W. FARRELL, President
Established 1912

COMPLETE BANKING FACILITIES
Member Federal Deposit Insurance Corporation
Member Federal Reserve System

Phone Monroe 0576

Ruxton
Paper Box Company
MANUFACTURERS

910 WEST LAKE STREET
CHICAGO

Phone Haymarket 0910

RELIABLE BOX &
CARTON CO.
Not Inc.

Manufacturers of
NEW AND USED
WOODEN BOXES, CORRUGATED
AND FIBER CARTONS

452 North Morgan Street Chicago

FACTORIES: CHICAGO, ILL., and NATCHEZ, MISS.
TELEPHONE YARDS 3116

National Box Company
Wooden, Wirebound and Plywood Packages

1101 WEST 38TH STREET CHICAGO

MAXWELL BROTHERS, Inc.

MANUFACTURERS OF

Corrugated and Wooden Boxes

NAILED, WIREBOUND, PLYWOOD and SHOOKS

GENERAL OFFICES: CHICAGO, ILL.

PLANTS AT CHICAGO, ILL.; MACON, GA.; JASPER, FLA.

Established 1892 Phone Austin 8246

Julius Marquardt Co., Inc.

SET-UP PAPER BOXES of All Kinds

4413-27 LAKE STREET
CHICAGO

Telephones: Yards 3600, 3601 and 3602

Master Paper Box Co.

Incorporated

Manufacturers of

PAPER BOXES of Every Description

951 WEST 35TH STREET
CHICAGO

ATLAS BOX CO.

1385 NORTH BRANCH STREET

CHICAGO, ILL.

Phone Lincoln 9000

Phone Nevada 3115

JORDAN Paper Box Company

SET-UP BOXES OF ALL KINDS

4223 WEST LAKE STREET
CHICAGO, ILL.

Have You A Packaging Problem?

For 73 years W. C. Ritchie and Company has been designing and manufacturing successful packages for firms in practically all fields. Let Ritchie's highly developed creative and production facilities give *your* packages new style and economy. Write for information concerning the free design service offered responsible manufacturers.

Set-up Paper Boxes
Fibre Cans

Transparent Packages

W. C. RITCHIE and COMPANY

8837 Baltimore Avenue
CHICAGO

THE MODERN TREND IN PACKAGING!

Your Product Will Have More Purchaser Appeal When Packaged in a MASTERCRAFT Embossed Leatherette Re-Use Gift Box

Phone Mon. 5256

Prices and Samples on Request

Available in a Wide Variety of Styles, Colors and Finishes

Mastercraft Division **HARLICH MFG. CO.** 1417 W. Jackson Blvd. Chicago, Ill.

Chicago Carton Company

Designers, Creators and Manufacturers of

Folding Paper Boxes - Paraffined Cartons
Solid Fibre Cases - Display Cartons

4200 SOUTH CRAWFORD AVENUE

CHICAGO

UNIONS AND THEIR SECRETARIES — MEETINGS

NAME OF UNION With Address of Headquarters	NAME OF SECRETARY With Home Address	Telephone	Place	Time
4—Engineers, Ben. Assn. Marine	Wm. O Holmes, 3437 Sunnyside Ave.	Irv. 3999	15 W. Ohio St.	2-4 Mon.
Engineers, Int. U. of Operating 1003 K St. N. W., Washington, D. C.	F. A. Fitzgerald	Nat'l. 9265-6		
143—Engineers (I. U. O. E.) (School) 2336 S. Spaulding Ave. (Office) Lawndale 4245	J. D. Dohney, 9042 S. Hamilton Ave.		Masonic Building 32 W Randolph St. 10th floor	2nd Thur.
143-B—Engineers (I. U. O. E.) (School) 2336 S. Spalding Ave. (Office) Lawndale 4245	J. D. Dohney, 9042 S. Hamilton Ave.	Lawn 4245	Masonic Building, 32 W. Randolph St. 10th floor	2nd Thur
150—Engineers (I.U.O.E.) (Hoisting, Portable and Shovel) 332 S. LaSalle St.	W. E. Maloney		332 S. La Salle St., Suite 716-8	On Call
150A—Engineers (I. U. O E.) (Hoisting, Portable and Shovel) 332 S. La Salle St.	W. E. Maloney	Har. 2515	332 S. La Salle St., Suite 716-18	On Call
150-B—Engineers (I. U. O. E.) (Hoisting, Portable and Shovel) 332 S. La Salle St.	W. E. Maloney	Har. 2515	332 S. La Salle St., Suite 716	On Call
250—Engineers (Stationary R. R.)	Frank Forstrom, 4738 W. Race Ave.	Aus. 2758	635 N. Cicero Ave.	Last Sun. 1:00 p.m.
256—Engineers (I. U. O. E.) Chicago Railroad	Harold W. Calhoun, 6355 Blackstone Ave.			2nd Mon.
399—Engineers 816 W. Washington Blvd.	Gustave Reich.,	Mon. 5280	816 W. Washington St.	1st Thur
399-B—Engineers 816 W.Washington Blvd.	Gustave Reich,	Mon. 5280	816 W. Washington St.	1st Thur.
554—Engineers (H. & P.) Water Well Drill Operators 3800 Armitage Avenue	M. G. Ferguson	Bel. 3492	3800 Armitage Ave., Chicago, Ill.	2nd Sun. 2:00 p.m.
556—Engineers (Pumping Station)	Walter C. Wagner, 5048 N. Keeler Ave.	Central 5821 Kil. 8412	Hotel Bismarck	2nd Thur.

Phone Lawndale 4477

NU-DEAL PAPER BOX, Inc.

2509-41 WEST CERMAK ROAD

CHICAGO, ILL.

The Ajax Box Company

Manufacturers of

Corrugated Fibre Shipping Boxes

2210 SOUTH UNION AVENUE

CHICAGO, ILL.

Telephones: Haymarket 4324-5-6-7-8

RATHBORNE, HAIR & RIDGWAY CO.

1440 WEST 21ST PLACE

Telephone Canal 0973

CHICAGO

Wooden and Wire-Bound Boxes Corrugated Boxes

UNIONS AND THEIR SECRETARIES			MEETINGS	
NAME OF UNION With Address of Headquerters	NAME OF SECRETARY With Home Address	Telephone	Place	Time
556A—Engineers (Pumping Station) Central 5821	Walter C. Wagner, 5048 N. Keeler Ave.	Kil. 8412	Hotel Bismarck	2nd Thur
587—Engineers (Fire Dept.)	A. Crapo, 4928 N. Keystone Ave.	Kil. 8756	159 N. State St.	1st Tues. and Wed. 10 a.m.
Engineers (Locomotive)	See Unaffiliated Unions			
Engravers' Union of N. A., Int. Photo 3138 S. Grand Ave., St. Louis, Mo.	Henry F. Schmal			
5—Engravers, Photo 608 S. Dearborn, R. 648 Harrison 8095	Edward A. Sward Atlantic Hotel	Wab. 2646	47 N. Ogden Ave.	2nd Fri. 6;30 p.m.
Engravers' Union, International Metal 5552 Cooper Ave., Detroit, Mich.	Conrad Woelfel			
1—Engravers	Charles Hartwig, 518 Armitage Ave.	Div. 7926	7934 W. Washington Blvd.	1st Tues.
Excavating, Building (Common Laborers)	See Hod Carriers			
Federal Unions—Directly Chartered by A. F. of L.				
20416—Artists, Commercial Portrait	John E. Garman, 6430 N. Sayre Ave.		19 W. Adams St.	1st Mon.
20502—Artists, United Commercial	L. F. McCullough, 5209 Harper Ave.	Dor. 0123	900 N. Rush St.	1st Tues.
20157—Athletic & Public Events Vendors	Edward J. McHale, 4705 S. State St.		3018 S. Wells St.	On Call
21107—Beauticians Supplies and Cosmetic Workers	Raymond La Papa, 3630 S. Wells St.			
20413—Bowling Alley Pin Setters 417 S. Dearborn St., Rm. 701 Har. 0418	Richard D. Foss, 1733 N. Central Pk. Ave	Bel. 3668	216 S. Ashland Blvd.	On Call
20488—Bus Station Employes 1157 S. Wabash Ave. Wabash 7717	Wm. J. Moloney, 7960 Coles Ave.	S. C. 1178	Crillon Hotel, 13th and Michigan Ave.	1st Thur.
19097—Cantors' Ministers' Assn.	Rev. Sochor Rosen, 1344 S. Harding Ave.		1227 Independence Blvd.	2-4 Tues.

All Phones: Canal 3498

CITY BOX COMPANY

NOT INC.

Manufacturers of

CORRUGATED FIBRE SHIPPING CARTONS

—— 24-Hour Service ——

1521-25 West Fourteenth Place Chicago

HENRY HARTOG

Phones: Brunswick 7380, 7381 and 7382

COLOR PRINTING AND DIE CUTTING

THE BEST PAPER BOX CO., Inc.

Creators and Manufacturers of

Set-Up Boxes, Sample and Overnight Cases

Swatch and Display Boxes

2023-33 WILLOW STREET

CHICAGO, ILL.

Telephone Brunswick 1945

J. J. Bauer & Company

Manufacturers

SET-UP PAPER BOXES

Cardboards — Board Lining

1038-40 NORTH ASHLAND AVENUE
CHICAGO, ILL.

Eureka Paper Box Corp.

811 WEST EVERGREEN AVENUE
CHICAGO, ILL.

Telephone Diversey 1820

PAPER BOXES OF EVERY DESCRIPTION

Kroeck Paper Box Co.

SET-UP PAPER BOXES

1701-11 WEST SUPERIOR STREET
CHICAGO, ILL.

Phone Haymarket 0665

ESTABLISHED 1892

Phone Seeley 7700

Your Protection—23 Years of Growing Business

Royal-Continental Box Co.

Incorporated

WOODEN SHIPPING BOXES and CORRUGATED SHIPPING BOXES

324-332 NORTH LEAVITT STREET
CHICAGO

CHICAGO UNION STATION CO.

Chicago, Ill.

17 LABOR ORGANIZATIONS MAINTAIN EXECUTIVE OFFICES IN THE

Randolph-Wells Building

S. W. Corner Randolph and Wells Sts.

Your representatives have located their headquarters in this modern building because of its central location, excellent service and reasonable rentals.

For further information, floor plans and rental prices, call at office of the building, Room 2112.

IROQUOIS MANAGEMENT CO.
AGENTS

Phone Central 7950 130 North Wells Street

Space for Rent
Transportation Building

Dearborn and Harrison Streets

A Strictly First-Class Building

Service and Efficiency—No Parking Restrictions

APPLY
OFFICE OF BUILDING—ROOM 525
Phone Harrison 7787

American National Bank Building

33 NORTH LA SALLE STREET

CHOICE OFFICE SPACE
ALSO FIRST FLOOR SHOPS

Apply Office of Building

Phone Dearborn 9307

GEO·B·CARPENTER & CO.

HOISTING ROPE - CAISSON ROPE
BRAIDED COTTON SASH CORD
OAKUM - PACKING
CON-SER-TEX ROOFING CANVAS
AWNING SUPPLIES

430 N. WELLS ST. CHICAGO, ILL.
Phone Superior 9700

Phone Bittersweet 9210

CONSOLIDATED AWNING CO.

Awnings - Canopies

3462-64-66 LINCOLN AVENUE
CHICAGO

LOUIS ELLINGSON, Manager

In the Awning Business Since 1885

Manufacturers - Designers
RESIDENCE AND STORE
AWNINGS AND CANOPIES
MODERATELY PRICED

Estimates Furnished Without Obligation
Bring Us Your Old Window Awnings or
Measurements for Recovering

Phone Graceland 0414

ALL-AMERICAN SAIL CO.

Sails - Boat Covers - Tarpaulins
Canvas Specialties

1467 SOUTH MICHIGAN AVENUE

Phone Austin 6730

AUSTIN AWNING CO.

MANUFACTURERS OF
AWNINGS AND CANOPIES

TAKE DOWN - REPAIR - STORAGE - REHANG
AWNINGS LAUNDERED

5347 WEST CHICAGO AVENUE
CHICAGO, ILL.

Standard Varnish Works

Paints—Varnishes—Enamels—Stains

—o—

TOCH BROTHERS, Inc.

Dampproofing and Waterproofing
Compounds—Masonry Finishes

2600 FEDERAL STREET
CHICAGO

HOCKADAY, Inc.

WASHABLE WALL FINISHES

CONSULTING PAINT SPECIALISTS

Telephone Wabash 7757

General Offices
166 W. JACKSON BLVD., CHICAGO

"GENERAL"
PAINTS
VARNISHES
ENAMELS
A Quality Paint For Every Purpose
Made by
GENERAL PAINT & VARNISH CO.
2001 Mendell Street
Things in GENERAL are good
CHICAGO

Phone Albany 9830
FIBROSEAL
(Trade Mark Patented)
COMMONWEALTH VARNISH CO.
Manufacturers of
THE ORIGINAL FIBROSEAL,
FINE VARNISHES and PAINT SPECIALTIES
4124-34 PARKER AVENUE
CHICAGO

UNIONS AND THEIR SECRETARIES

NAME OF UNION With Address of Headquarters	NAME OF SECRETARY With Home Address	Telephone	MEETINGS Place	Time
20430—Chemical Workers	Richard E. Tomlinson, 13337 Buffalo Ave.		13259 Houston Ave.	2nd Mon. 7:30 p.m.
21679—Chicago Associate Nurses 325 W. Huron St.	C. E. Conway	Delaware 1186		On Call
17897—Chicago District Diagnosticians Ass'n	J. S. Kaplan, M.D., 4100 W. Roosevelt Rd.	Van B. 2865	Great Northern Hotel	2nd Tues. 9 p.m.
20484—Clothing Fitters and Markers 64 W. Randolph St., Rm. 1221	Ross A. Harman	Dear. 0463	109 N. Dearborn St. Room 711	Ev. Wed. 6:15 p.m.
21036—Drug Warehouse Employees, Wholesale	Casimer M. Slowk, 3120 N. Central Pk. Ave		188 W. Randolph St.	2nd Thur.
21704—Drug Warehouse Employes, Wholesale and Chain	John Schuch, 6951 Lowe Ave.		6951 Lowe Ave.	2nd Fri.
21690—Editorial Association, Chicago 20 N. Wacker Drive, Rm. 642	John R. Robinson, 846 Montrose Ave.	Franklin 2534	Weston Hotel	1st Mon.
21303—Embalmers, Funeral Directors and Apprentices	Francis H. Toynton, 1133 N. Dearborn St.		4704 S. Western Ave.	2nd Fri.
18064—Express Employes	Chester Keller, 617 E. 45th St.	Ken. 5428	4231 S. Michigan Ave.	1st Mon. after 18th of month 12 n. and 8 p.m.
19772—Floor Tile Makers Union, Composition	Frank Kofron, 5138 S. Kilbourn Ave.	Laf. 6026	2548 S. Homan Ave.	1st Sun. 9:30 a.m.
20957—Flour, Feed and Cereal Workers	John L. Zagar, 10347 Hoxie Ave.	Reg. 5149	92nd and Houston Ave.	2-4 Thur.
20653—Flour, Feed, Grain & Elevator Workers	Harry C. Smith, Jr., 307 E. 134th St.	Int. O. 9729	Riverdale Village Hall 137th and Wabash Ave.	1-3 Wed.
20405—Freight Handlers	Eddie Hudson, 445 E. 50th St.		4231 S. Michigan Ave.	1st Tues. 8:30 p.m.

Cable Address Armpaco Phone Rockwell 7000
Established 1854
Armstrong Paint & Varnish Works
VARNISHES, PAINTS and JAPANS
1318-42 South Kilbourne Avenue
CHICAGO

MASTER PAINTERS and CONTRACTORS!
You can do a better job with
Dart's Paints
If you will phone Atlantic 1050 a representative will call and explain their many advantages to you.
J. W. Dart Paint and Varnish Works, Inc.
CHICAGO, ILL.

Pratt & Lambert, Inc.

PAINTS AND VARNISHES

320 W. 26TH STREET

CHICAGO, ILL.

CERTIFIED SHELLAC

Importers - Bleachers - Manufacturers

BONE DRY WHITE—ORANGE CUT SHELLAC
REFINED WAX FREE—WHITE CUT SHELLAC

ALL GRADES ORANGE GUM SHELLAC
CONFECTIONERS - LAX - GLAZE

BRADSHAW-PRAEGER & CO.
3248-52 West 47th Place Chicago, Ill.

UNIONS AND THEIR SECRETARIES — MEETINGS

NAME OF UNION With Address of Headquarters	NAME OF SECRETARY With Home Address	Telephone	Place	Time
10615—Gardeners and Florists	A. Gustafson, 3536 N. Wolcott Ave.	Buck. 0041	113 S. Ashland Blvd.	1st Wed.
18007—Gas Workers	Michael Bovenizer, 5644 S. Hoyne Ave.	Pros. 0054	Carmen's Hall	2nd Thur.
20487—Grocery Employees, Wholesale 1335 N. California Ave.	B. W. Brauer, 3624 N. Lakewood Ave.		1335 N. California Ave.	2nd Fri.
20658—Grocery Supplies, Wholesale 1140 N. La Salle St. Mohawk 1800	Thomas A. Greene	Linc. 5900	2650 N. Lincoln Ave.	2nd Mon.
20525—Grocery Workers, Wholesale	Michael J. Fomusa, 3143 W. Congress St.		3058 W. Roosevelt Rd.	1st Tues.
20347—Hair Spinners	Frank E. Grimes, 3549 S. Hoyne Ave.	Laf. 8251	Puaski Hall, 1709 S. Ashland Ave.	1st Fri.
20549—Hardware Dealer Employees, Wholesale	Adolph Will, 1822 N. Keystone Ave.	Bel. 1630	30 N. Wells St.	3rd Fri.
21524—Hospital Employees	Nils F. Anderson, 2048 Lincoln Ave.	Linc. 1999	637 Webster Ave.	1-3 Tues.
20817—Industrial Insurance Debit Employees	Horace Adams, 6068 Stony Island Ave.		Great Northern Hotel	2-4 Thur
21333—Lawn Sprinklers, Irrigation Engineers and Installers	J. M. Balow, 720 N. Monticello Ave.		201 S. Maple Ave. Oak Park, Ill.	1st Mon.
20475—Merchandise Workers, Wholesale	S. S. Jarolin, 2050 W. 21st St.		30 N. Wells St.	2-4 Mon. 6:30 p.m
20954—Metal Foil Workers	Josephine Orsula, 2737 S. Homan Ave.	Roc. 3809	2431 W. Roosevelt Rd	3rd Sat. 5 p.m.
21662—Newspaper Commercial Associates 20 N. Wacker Drive, Rm. 642 Franklin 2534	Douglas W. Cook, 30 W. Chicago Ave.	Div. 4440	20 N. Wacker Drive	3rd Tues.
17886—Newspaper Writers	Morris Indritz, 914 E. 61st St.		3145 W. Roosevelt Rd.	2-4 Fri.
21015—Nursery Workers	John Devery, 5613 W. North Ave.			
12755—Office Employes' Association 130 N. Wells St. Fran. 5412	Edward J. Hughes, 3239 W. Harrison St.	Ked. 3135	130 N. Wells St. Room 314,	2-4 Thur. 6:30 p.m.

Telephone Atlantic 1900

John E. Rockefellow, Inc.

ESTABLISHED 1893

Wall Paper and Painters Supplies

Automobile Lacquers, Enamels and Varnishes

4321 COTTAGE GROVE AVENUE
CHICAGO

The Clinton Company

Manufacturers

Industrial Lacquers, Thinners
Paints and Enamels

1210-1230 ELSTON AVENUE
CHICAGO

MARTIN-SENOUR PAINTER'S FINISHES

Job tested by generations of decorators and painters — made and priced for professional use — Martin-Senour's Painter's Line includes a finish for every modern painting need.

"The House of Quality"

Martin-Senour Company

2520 QUARRY STREET

CHICAGO, ILLINOIS

RUST-OLEUM PAINTS

Rust-preventive and decorative in one coat. Used by principal industries thruout U. S. and Canada. In all colors and Aluminum. Cuts your paint costs 50%.

Phone us—Seeley 8637

RUST-OLEUM CORPORATION

1928-32 W. Grand Ave. - Chicago, Ill.

ISGO WALLPAPER CORPORATION

2121 WEST 21ST STREET
CHICAGO

Phone Canal 2121

"We Have a Trade That Service Made"

SERVICE SEAL

And all Service Brand Varnishes are manufactured only by the

John A. Steen Varnish Co.

37th and Shields Avenue

Chicago, Illinois

LENNON WALL PAPER CO.

MANUFACTURERS

JOLIET, ILL.

DUTCH BOY PRODUCTS

THE above trademark is put on every keg of Dutch Boy whitelead that we put out. It is a guaranty of absolute purity—a mark of excellence which insures your knowing that you are getting the highest grade white-lead it is possible to make.

THE Dutch Boy trademark is also placed on our solder and babbits and in the complete variety of these metals there is a composition for every mechanical need. Uniformity is guaranteed.

NATIONAL LEAD COMPANY

900 WEST 18TH STREET CHICAGO, ILL.

Wallbrunn, Kling & Co.

Paints — Varnishes — Brushes

BRANDS OF QUALITY
MINNESOTA LINSEED OIL & PAINT CO.
O'BRIEN VARNISH CO.
SAMUEL CABOT
W. K. CASEIN PAINT

30 No. Broadway
AURORA
Aurora 8787

327 So. Clark St.
CHICAGO
Wabash 0320

Jewel Paint and Varnish Co.
CHICAGO, U. S. A.

Manufacturers of

JEWEL

PAINTS AND VARNISHES

Factory and Office
345 NORTH WESTERN AVENUE

Phone Seeley 2430

UNITED WALL PAPER FACTORIES, Inc.

3330 FILLMORE STREET
CHICAGO, ILLINOIS

LUMINALL

THE PAINTER'S PAINT THAT CUSTOMERS PRAISE FOR ITS BEAUTY AND ECONOMY!

National Chemical & Mfg. Co.
PHONE YARDS 3822
3617 South May Street. Chicago, Ill.

PAINTS DUPONT DUCO VARNISHES

REG. U.S. PAT. OFF.

IN EVERY WALK OF LIFE . . . .

In the homes—in factories—and throughout the great railroads of the nation, may be found these Master-Made finishes.

They are bringing happiness to the Home-owner through more attractive, better preserved homes; they are adding beauty and durability to millions of manufactured products; they are reducing factory upkeep costs by forestalling the disintegration of property and expensive equipment; on crack trains the country over, they are contributing to the ease and comfort of America's traveling public.

Year after year finds Du Pont Master-Made Paints, Varnishes, Duco and Dulux guarding the nation's properties against rust, corrosion and disintegration.

E. I. DUPONT DENEMOURS & CO.

2100 ELSTON AVENUE

Phone Brunswick 6900 **CHICAGO, ILLINOIS**

Benjamin Moore & Co.

Paints, Varnishes and Muresco

NEW YORK
NEWARK
CHICAGO
CLEVELAND

ST. LOUIS
CARTERET
DENVER
TORONTO

UNIONS AND THEIR SECRETARIES

NAME OF UNION With Address of Headquarters	NAME OF SECRETARY With Home Address	Telephone	MEETINGS Place	Time
20732—Office Employees Union 666 Lake Shore Drive Superior 5300	Florence E. McNally,		666 Lake Shore Drive	2-4 Mon. 7:30 p m
18318—Pen and Pencil Makers, Fountain	Andrew J. Anderson, 1813 Lincoln Park West	Div. 5539	Social Turner Hall, Belmont & Paulina St.	2nd Fri.
21814—Perishable Produce Service	David Reichstein, 946 Belle Plaine Ave.	Bit. 6124	1606 W. Cullerton Ave.	1st Fri.
17880—Photographers, Photo Finishers, Photo Copying and Blueprint Workers 1622 W. Adams St. Seeley 7328	N. Corrao, Pres. and Bus. Rep., 3934 S. Rockwell St.	Laf. 5897	1622 W. Adams St.	On Call
21527—Physio-Therapists	C. E. Sanders, 6351 Stewart Ave.	Went. 1363	162 N. State St.	2-4 Wed. 8:30 p.m.
20342—Porters, Railroad Depots, Bus Terminals, Airports, Redcaps, Attendants	Boland L. Hosie, 5517 W. Van Buren St.			
21485—Private Property Protectors	J. H. Kennedy, 1728 N. Monitor Ave.	Mer. 1484	2009 W. Madison St.	1-3 Fri. 3 p.m
21648—Receiving Clerks, Shipping Clerks and Assistants 2418 W. Madison St.	Lee R. Longhran		2418 W. Madison St.	1-3 Fri.
20496—Rectifiers of Spirits, Wine and Wholesale Liquor Workers 216 S. Ashland Blvd. See. 2993	Jos. Slota, 2510 S. Sawyer Ave.		216 S. Ashland Blvd.	2nd Thurs.
20145—Reporters, Ill. Fed. of Shorthand 205 W. Wacker Drive State 7024	Charles K. Bell 838 Agatite Ave.		205 W. Wacker Drive	Quarterly

FISHOILENE

A LIQUID—APPLY LIKE PAINT
PREVENTS RUST ON NEW METAL
STOPS RUST ON OLD METAL

Sold Only by
EQUIPMENT MANUFACTURING DIVISION
OF UNION ASBESTOS & RUBBER COMPANY
2900 Vermont Street Blue Island, Ill.

ST. CHARLES MANUFACTURING CO.

Designers and Fabricators of
STEEL KITCHEN CABINETS and SHEET METAL PRODUCTS

ST. CHARLES, ILLINOIS

Phone Canal 0415

INTERNATIONAL FURNITURE CO.

2127 SOUTH RACINE AVENUE
CHICAGO, ILL.

"What Petersen Promises Petersen Does"
GOOD FURNITURE
EASY TERMS

Petersen Furniture Company

1046-56 Belmont Avenue
4135-41 West North Avenue
6531-35 South Halsted Street

UNIONS AND THEIR SECRETARIES

NAME OF UNION With Address of Headquarters	NAME OF SECRETARY With Home Address	Telephone	MEETINGS Place	Time
20854—Roofing and Tar Material Supply Workers	G. F. Thompson, 6641 S. Wood St.		2001 W. 22nd St.	2nd Fri.
20414—Rope Splicers and Repairmen	Frank Rossi, 725 N. Noble St.	Hay. 1494	6 N. Hamlin Ave.	2nd Wed.
20911—Rubber Workers 216 S. Ashland Blvd. Seeley 5493	Cecil A. Jones,	Ked. 2904	216 S. Ashland Blvd.	2nd Tues.
21692—Sail Makers and Tent Ropers	Edward Nielsen, 4255 Melrose St		3315 Fullerton Ave.	1st Tues.
20467—Scrap Iron & Junk Handlers 188 W. Randolph St. State 5118	Leon R. Cooke, 1135 S. Sacramento Blvd.	Van B. 4644	188 W. Randolph St.	1-3 Mon.
21684—Station Employes and Janitors (Chicago)	Olen C. Young, 509 W. 22nd St. Gary, Ind.			
17352—Theatrical Wardrobe Attendants	Mrs. Lillian Hottinger, 4212 Oakenwald Ave.	Atl. 3438	812 Capitol Bldg.	1st. Tues. 2 p.m.
18194—Treasurers, Ticket Sellers and Cashiers	A. L. Filograsso, 5900 Byron St.	Ave. 5998	Morrison Hotel	Last Thur.
21566—Vending Machine Servitors	Wm. Holl, 1818 S. Ganderson Ave. Berwyn, Ill.			
20078—Watchmen's Union	Thomas J. Kirby 7643 Dobson Ave.		414 S. State St.	1-3 Thur, 8:30 a.m. 2:30 p.m.

STRAUS & SCHRAM

EVERYTHING TO FURNISH THE HOME

115-117 South Wabash Avenue
665-667 West Madison Street
834-836-838 West 63rd Street
3318-3322 Lincoln Avenue
424-426 East 47th Street
4128-4130 West Madison Street
4025-4027 Milwaukee Avenue

Phone Steger 4008

Steger Furniture Mfg. Co.

Manufacturers of
NOVELTY FURNITURE
Radio Cabinets Our Specialty

STEGER, ILLINOIS

All-Steel-Equip Company, Inc.

1253 GRIFFITH AVENUE
AURORA, ILLINOIS

Manufacturers of Steel Storage Cabinets, Lockers, Filing Cabinets, Tool Boxes, Tool Stands, Stacking Boxes, Stack Units and Other Office and Factory Equipment.

TIGER BRAND BED SPRINGS

At All Leading Furniture and Department Stores

Manufactured by
HAGGARD & MARCUSSON CO.
CHICAGO
Since 1887

MODERN STEEL KITCHEN CABINETS
Manufactured by
MODERN STEEL EQUIPMENT CO., GENEVA, ILL.

THE HOWELL CO.

Designers and Manufacturers of
METAL FURNITURE

NEW YORK
295 Fifth Avenue
CHICAGO
American Furniture Mart
Cable Address—"HOWCO"
General Office and Factories
ST. CHARLES, ILLINOIS

NAHIGIAN BROS., INC.

ORIENTAL RUGS

Domestic Carpetings . . . . Fine Cleaning
Moderately Priced

169 N. WABASH AVE.

FRAnklin 8800

MURPHY DOOR BED CO.

MURPHY BEDS
STEEL KITCHENS

710 NORTH WELLS STREET
CHICAGO, ILL.

Phone Delaware 7188

ARLINGTON SEATING CO.

Manufacturers

SCHOOL SEATING — OPERA CHAIRS

ARLINGTON HEIGHTS, ILLINOIS

Phone 336

CHICAGO'S OLDEST AND LARGEST HOME FURNISHERS

Nine Large Stores

L. FISH FURNITURE CO.
EST. 1858

Liberal Credit Terms

Loop Store—208-212 S. Wabash Ave.
1906-08 Wabash Ave.—822-24 W. 63rd St.—3036-38 Lincoln Ave.—4042-44 W. Madison St.
654-56 W. North Ave.—3322-24 Lawrence Ave.—2656-58 W. North Ave.—717 Broadway, Gary, Ind.

Elgin Stove & Oven Co.
ELGIN ILL.
Manufacturers of
ELGIN
STEEL KITCHEN CABINETS
SPECIAL STEEL CABINETS
PORTABLE OVENS

SLEEPMAKER
Bed Springs - Studio Couches
Bed Davenports
At All Leading Furniture and Department Stores
SLEEPMAKERS, Inc.
2434 SOUTH WESTERN AVENUE, CHICAGO

UNIVERSAL GAS RANGES

MANUFACTURED BY
CRIBBEN & SEXTON CO.
CHICAGO

Let FLORENCE do your cooking

FLORENCE

OIL STOVES AND RANGES—OVENS—GAS RANGES—GASOLINE RANGES—OIL BURNING HEATERS—RANGE OIL BURNERS DUAL-OVEN COMBINATION RANGES

FLORENCE STOVE CO.
GARDNER, MASS. Est. 1872

FAULDS OVEN & EQUIPMENT CO.

4256 DIVERSEY AVENUE
CHICAGO, ILL.

UNIONS AND THEIR SECRETARIES — MEETINGS

NAME OF UNION With Address of Headquarters	NAME OF SECRETARY With Home Address	Telephone	Place	Time
21126—Weight Masters and Assistants	Joseph Ryan, 624 S. Cuyler Ave. Oak Park, Ill.		624 S. Cuyler Ave. Oak Park, Ill.	2-4 Wed.
Federation of Jewish Unions Kedzie Ave. and W. 13th St.	L. Axelrod, 12 N. Lorel Ave.	Aust. 5303	Ogden and Kedzie Aves.	2-4 Sun. 10:30 a. m
Fire Fighters, Int. Assn. of 206-7-8 A.F.of L. Bldg., Wash, D. C.	George J. Richardson		Capitol Bldg.	On Call
2—Firemen's Ass'n of Chicago, 318 Ashland Block 155 N. Clark St. Central 2420.	Winfield Moffett			
Firemen and Oilers, Int. Bro. 330 S. Wells St., Rm. 1410, Chicago, Ill. Phone Wabash 1740	John Clinton			
7—Firemen and Oilers, 166 W. Washington St., Room 514 Franklin 7916	Thomas H. Brice		175 W. Washington St.	2nd Mon
Flat Janitors	See Bldg. Service Emp.			
Florists and Gardeners	See Federal Unions			
Foundry Employes, Int. Brotherhood of 2908 Chippewa St., St. Louis, Mo.	Henry D. Dannenberg,		No Locals in Chicago	
Garage Employes	See Teamsters			
Gardeners and Florists	See Federal Unions			
Garment Workers of America, United Room 619-21, 45 Astor Place, New York, N. Y.	T. A. Rickert, Pres.			
Garment Workers' United Dist. Council, 130 N Wells St. Frank. 2944	Geo. C. Slater		130 N. Wells St.	On Call

Crown Stove Works

Manufacturers of
THE CROWN LINE
STOVES — RANGES
GAS APPLIANCES

Phones: Lawndale 0310, 0311 and 0312
Cicero 616

General Office and Salesrooms
4627-4635 WEST TWELFTH PLACE

Universal Venetian Blind Co.

Manufacturers of
QUALITY BLINDS

2520-24 SOUTH WESTERN AVENUE
CHICAGO
Telephone Haymarket 1266

WINDOW SHADES
VENETIAN BLINDS
CLEANED—CUSTOM-MADE
For Institutions, Homes, Offices, Apartments, Hotels
We go anywhere there's a shade of business.
ILLINOIS WINDOW SHADE CO.
4524-26 Cottage Gr. Ave. Oakland 3972

E. L. Mansure Company
Manufacturers
DRAPERY AND UPHOLSTERY TRIMMINGS AND EMBROIDERIES
1605 INDIANA AVENUE
CHICAGO, ILL.

UNIONS AND THEIR SECRETARIES — MEETINGS

NAME OF UNION With Address of Headquarters	NAME OF SECRETARY With Home Address	Telephone	Place	Time
21—Garment Workers, 130 N. Wells St. Frank. 2944	Geo. C. Slater		130 N. Wells St.	2d Fri. 6:30 p.m
33—Garment Workers,	Mary Haney, 8515 S. Loomis Blvd.	Vin. 7060	630 S. Ashland Blvd.	4th Mon. 5 p.m.
180—Garment Workers 130 N. Wells St. Frank. 2944	Jos. Crispino,		175 W. Washington St.	Last Thur. Quarterly
Gas and Electric Fixture Hangers	See Electricians			
Gas Fitters	See Plumbers			
Gas House Workers	See Federal Unions			
Glass Bottle Blowers' Assn. of the United States and Canada 12 S. 12th St., Room 1525 Philadelphia, Pa.	Harry Jenkins		No Locals in Chicago	
Glass Cutters' League of America, Window 11 E. Gay St., Columbus, Ohio	Harry D. Nixon.		No Locals in Chicago.	
Glass Workers' Union, American Flint 204 Hardee Bldg., Huron and Jefferson Sts., Toledo, Ohio	Charles J. Shipman			
93—Glass Workers, Flint	Stanley Majewski, 6239 S. Mason Ave.	Por. 9147	Clearing Town Hall 63rd and Major Ave.	1st Sat 2:30 p. m.
140—Glass Workers, Flint	Joe Pekara, 4953 Winona St.	Mul. 0946	4953 Winona St.	1st Sat. 9 a.m.
516—Glass Workers, Flint	Kenneth Simmons, 6638 S. Albany Ave.		5650 W. 63rd St.	3rd Fri.
Glass Workers	See Painters			
Glaziers' Union	See Painters			

Hartman Drug Stores
11 CONVENIENT LOCATIONS
2059 W. MADISON ST. 509 N. MICHIGAN AV.
41 S. LA SALLE ST. 6701 STONY ISLAND AV.
338 S. CLARK ST. 701 SHERIDAN ROAD
401 S. WABASH AV. 4800 BROADWAY
WILSON AVENUE TERMINAL
ADAMS AND WABASH TERMINAL
HOWARD STREET TERMINAL
PRICE — QUALITY — SERVICE

FOR ALL YOUR DRUG STORE NEEDS
go to your nearest
STINEWAY DRUG STORE
Where Prescriptions are filled by Competent Registered men only
Over quarter century of unimpeachable reputation as Precise Prescriptionists
Stineway prices are as low and often lower than those of other drug stores

It Pays You . .

TO TRADE

. . at Walgreens

•

STOCKS of drugs and standard remedies are more complete . . . and **fresher.** Prescriptions are filled promptly and right — by registered pharmacists. The widest selections of toilet preparations and perfumes . . . our delicious fountain specialities . . . and a full line of cigars, cigarettes and tobaccos, offer inducements to every member of the family. And you save money on everything you buy!

•

You Are Always Welcome at

Walgreen DRUG STORES

QUICK RELIEF

From Coughs and Hoarseness

Contains Real Medicines

Safe for Adults and Children

Only 10¢ at All Stores

YOU HELP CHICAGO LABOR

when you ask for

Bauer & Black Products

WET-PRUF ADHESIVE TAPE . . . ABSORBENT COTTON . . . SURGICAL GAUZE . . . GAUZE BANDAGES . . . BLUE JAY CORN PLASTERS . . . VELURE HAND LOTION . . . THERMAT HEAT PADS . . . FIRST AID KITS . . . AND MANY OTHER HOME NEEDS.

BAUER & BLACK

Division of the Kendall Company

2500 South Dearborn Street - - Chicago

Abbott Laboratories

MANUFACTURERS OF

PHARMACEUTICALS AND BIOLOGICALS

NORTH CHICAGO

ILLINOIS

W. T. GRANT CO.

100 SOUTH STATE STREET

CHICAGO, ILL.

Phone Harrison 5533

THE Newart INC. COMPANY

"Good Clothes for the Entire Family"
ON CREDIT
214 South State Street, Chicago, Ill.
Third Floor
SOUTH SIDE STORE
6345 South Halsted Street

BEST FOR THE BABY

RUBENS

INFANTS KNIT UNDERWEAR
AT ALL DRY GOODS STORES

Phone Lawndale 0950

Kedzie Avenue Store
Incorporated
GENERAL MERCHANDISE

3153-3159 WEST CERMAK ROAD
CHICAGO, ILL.

Lewis Fly-Front French Shorts
and Shirts to Match
MAN—HERE'S COMFORT!

Trim, athletic shorts that really fit because they're scientifically cut full in the seat, narrow in front. Give you perfect support without binding because no elastic is used in leg of opening. See them at the better stores.

Shorts Shirts 50c to $2.50 Each

LEWIS KNITTING CO.
JANESVILLE, WIS.

A New and Easy Way to Shop

Use Netcher's

Thrift Certificates

Thousands of Chicagoans have found that Netcher's Thrift Certificates solve their buying problems. For $5 Down we loan you $25 in Certificates; they come in denominations of 10c and up, and are as good as cash in nearly every department. Get yours the next time you are in the store. Visit the Credit Offices, Tenth Floor.

The DOOR to THRIFT - Netcher's
BOSTON·STORE
STATE and MADISON - The BUSIEST CORNER on the World

GASSMAN
3010-16 East 92nd Street

EVERYTHING
MEN AND BOYS WEAR

WOMEN'S COATS, DRESSES
and ACCESSORIES

The question of attractive clothes depends to a large degree on whether or not they are appropriate for you. When you are considering the purchase of a suit go to Lewis Wald & Co., 75 E. Monroe St. You will find here the finest selection of materials.

For forty years Mr. Wald has been buying woolens both here and abroad. His years of experience, knowledge of styling and designing will go far to capitalize on the strong points of your personal appearance.

Eagerness to please and a keen desire to improve your appearance is felt here much more important than just the making of a sale.

Just come in and examine our large selection—See for yourself how moderate the cost to wear the best.

LEWIS WALD & CO.
75 EAST MONROE STREET CHICAGO, ILLINOIS
Phone Central 3061

Our clothing comes from a manufacturer whose labor relations are a model for its industry, our furnishings from makers whose labor standards are similarly high.

Capper & Capper LTD.

Michigan Avenue at Monroe Street

BEDFORD SHIRT CO.

TEN LOOP STORES

UNIONS AND THEIR SECRETARIES			MEETINGS	
NAME OF UNION With Address of Headquarters	NAME OF SECRETARY With Home Address	Telephone	Place	Time
Glove Workers' Union of America, Int. 518 E. 8th St., Kewanee, Ill.	Anton White			
77—Glove Workers	Fred G. Lowing 4652 N. Hamlin Ave.	Ind. 3384	Alma Mater Hall 1643 Milwaukee Ave.	4th Fri.
Gold Beaters	See Federal Unions			
Government Employees, American Federation of 900 F St. N.W., Washington, D. C.	Berniece B. Heffner			
Lodge No. 44	L. S. McConnell 253 W. Marquette Rd.	Eng. 0173	Government Office, Wilson & Co.	3rd Fri.
Lodge No. 112 Agriculture 1222 New Post Office Bldg. Wab. 9207	Frank Hackman 1834 S. 4th Ave. Maywood, Ill.		177 N. Clark St.	1st Fri.
Lodge No. 146 834 New Post Office Bldg. Wabash 9207 Ex. 783	W. J. Sheehan, 2026 N. Clark St.		734 New Post Office Bldg.	1st Mon.
Lodge No. 195	Jackson Malone, 714 E. 51st St.			
Lodge No. 196 Veterans' Administration	Aeolian Lee, 109 E. 59th St.			
Lodge No. 467 948 Post Office Bldg.	Mrs. Ethel E. Stander,		718 New Post Office	1st Thur
Granite Cutters' Int. Assn. of America, 25 School St., Quincy, Mass.	Laurence Foley, Int. Pres.			
35—Granite Cutters (Chicago Branch)	Ake Erickson, 7638 Evans Ave.	Rad. 7113	1440 W. 18th St.	4th Fri.

You're Sure of Maximum Quality and Style . . . at the Lowest Prices . . . at

BENSON & DIXON CO.

FINE MEN'S CLOTHING

230 S. State St. 4824 Broadway
1301 Milwaukee Ave. 1040 Lake St., Oak Park

The Washington Shirt Co.

FURNISHERS TO HIS MAJESTY, THE AMERICAN CITIZEN

BOSS

Work Gloves and Mittens

THE BOSS MANUFACTURING COMPANY

KEWANEE - - - - - ILLINOIS

COMPLIMENTS OF

George h. Capper, inc.

24 South Michigan Avenue

The NEW Store in the MIDDLE of the Block

UNIONS AND THEIR SECRETARIES

NAME OF UNION With Address of Headquarters	NAME OF SECRETARY With Home Address	Telephone	MEETINGS Place	Time
Hairspinners	See Federal Unions			
Hatters, Cap and Millinery Wkrs. Int. U. 245 Fifth Ave., New York, N. Y.	Michael F. Greene			
5—Cap Makers 3157 W. Roosevelt Rd. Lawn. 9593	Leonard Bronsky, 1031 S. Monitor St.	Aus. 7477	Liberty Hall, 3420 Roosevelt Rd.	2-4 Mon.
51—Millinery Operators 53 E. Wacker Drive	J. Ginsberg 3103 Lawrence Ave.	Key. 4792	53 E. Wacker Drive	1-3 Wed.
52—Women Millinery Workers 53 E. Wacker Drive Dear. 1663	Shirley Samuel		53 E. Wacker Drive	1-3 Tues 7:30 p.m.
53—Millinery Cutters 53 E. Wacker Drive Dear. 1663-4	S. Dolinkey		53 E. Wacker Drive	1st Mon.
54—Millinery Blockers 53 E. Wacker Drive Dear. 1663	R. Fishman 4936 N. Harding Ave.	Key. 0247	53 E. Wacker Drive	1-3 Thur.
58—Hat Finishers and Trimmers 666 Lake Shore Drive Sup. 5300	James Loughridge		666 Lake Shore Drive	On Call
Hod Carriers, Building and Common Laborers' Union of America, Int. 25 School St., Quincy, Mass.	A. Persion			
Hod Carriers, Bldg. and Com. Laborers, 814 W. Harrison St., Dist. Council Mon. 5950	C. F. Balzano, 2249 N. Lawler Ave.	Berk. 8482	814 W. Harrison St. Room 208	1-3 Wed.
1—Hod Carriers, B. & C. L., 814 W. Harrison St. Mon. 2882	C. V. Aiello, 833 N. Monticello Ave.	Spauld. 9893	814 W. Harrison St.	1-3 Sat. 2:30 p.m.
2—Hod Carriers, B. & C. L., 850 S. Halsted St., Sewer & Tunnel Miners Mon. 3378	Peter Fosco		850 S. Halsted St.	3rd Sat.

Phones: Pensacola 1170 and 1171

O'BRYAN BROTHERS

Manufacturers of

LORRAINE PERFECT FITTING UNDERTHINGS

4220-34 BELMONT AVENUE

CHICAGO

HENDERSON FIGURE IMPROVING GARMENTS

FOR SALE BY LEADING DRY GOODS AND DEPARTMENT STORES

Made by

Aurora Corset Company

AURORA, ILLINOIS

To Be Sure of
Your Appearance . .

ASK FOR A . . .

GAGE HAT

Gage
BROTHERS & CO.

CREATORS AND DISTRIBUTORS
OF DISTINCTIVE MILLINERY
SINCE 1856

"MICKEY"
AROUND-THE-HOUSE-DRESS
A Low Priced Utility Garment Made
of Dependable Materials
Now being made in children's sizes (2 to 12) in addition to regular misses and adult sizes (32 to 54).

"Mickey"
GARMENT
TRADE MARK REG.

Every "MICKEY" garment bears this label which is your protection against inferior imitations.

KEEN FOUNDRY CO.
GREY IRON CASTINGS
GRIFFITH, IND.

KABO
FOUNDATION GARMENTS
MAKE HAPPY FIGURES

For Sale by All Good Stores

The Kabo Corset Company
729-737 Milwaukee Avenue

GEO. F. DOLAN W. G. DOLAN
Calumet Brass Foundry
Brass - Bronze - Aluminum
CASTINGS
9362-68 EWING AVENUE
CHICAGO
Telephone: South Chicago 7558

Telephone Lincoln 5384
FERGUSON & LANGE
FOUNDRIES
Inc.
1039-1065 WILLOW STREET
CHICAGO

Phone CRAwford 3000

McCARTHY FOUNDRY CO.

3307 South Lawndale Avenue

CHICAGO, ILL.

MANUFACTURERS OF SOFT STRONG LIGHT GRAY IRON CASTINGS

Telephone Rockwell 4346

TROY BRASS AND ALUMINUM FOUNDRY

(Incorporated)

BRASS, BRONZE, COPPER and ALUMINUM CASTINGS

SAND BLASTING

2559 WEST 21ST STREET
CHICAGO

Phones MONroe 2753 and 2754

Christensen & Olsen Foundry Co.

BRASS, BRONZE and ALUMINUM CASTINGS

218 NORTH RACINE AVENUE
1211-1213 FULTON STREET
CHICAGO

Hansell-Elcock Company

3153 SOUTH CALIFORNIA AVENUE
Phone Crawford 3226
CHICAGO

Manufacturers of Grey Iron Castings and Fabricators of Structural and Miscellaneous Iron and Steel

Phones SAGinaw 1186-87-88

LEITELT BROTHERS

BRASS AND ALUMINUM FOUNDERS
Plating — Machine Work

7721-31 SOUTH CHICAGO AVE.
CHICAGO, ILL.

THE WESTERN FOUNDRY COMPANY

CHICAGO, ILL.

Phone Haymarket 5496

MONACO
METAL FOUNDRY

1114 WEST HUBBARD STREET
CHICAGO, ILL.

Phone Yards 5981

THE JOHNSTON
& JENNINGS CO.

38TH AND MORGAN STREETS
CHICAGO

UNIONS AND THEIR SECRETARIES			MEETINGS	
NAME OF UNION With Address of Headquarters	NAME OF SECRETARY With Home Address	Telephone	Place	Time
3—Hod Carriers	T F. Jakubowski, 4505 Deming Place	Bel. 0180	1352 W. Division St.	2d Wed.
4—Hod Carriers, B. & C. L., 814 W. Harrison St. Mon. 1383	P. Lowery		814 W. Harrison St.	1st Mon.
5—Hod Carriers	C. Rufo, 139 E. 23rd St. Chicago Heights, Ill	C. H. 368	154 E. 16th St., Chicago Heights, Ill.	Ev. Mon.
6—Hod Carriers, B. & C. L. (German) 814 W. Harrison St. Mon 2205	August Wahl		814 W. Harrison St.	Ev. Tues.
25—Hod Carriers, B. & C. L. 500 S. Circle Ave., Forest Park, Ill.	Fred Budack, 1917 S. 6th Ave. Maywood, Ill.	May. 368	500 Circle Ave. Forest Park, Ill.	2nd Mon.
27—Hod Carriers, B. & C. L. 2439 S. Central Park Ave. Craw. 2854	Frank Spurny		2702 S. Central Park Ave.	2-4 Thur.
225—Hod Carriers (Wreckers and Excavators) 748 S. Halsted St.	Ralph J. Serritella		748 S. Halsted St.	2nd Mon. 7:30 p.m.
269—Hod Carriers (South Chicago)	Anthony Prendergast, 8041 Marshfield Ave.	Rad. 0883	9120 Commercial Ave.	1-3 Thur.
340—Municipal Sewer Cleaners & House Drain Inspectors 100 N. La Salle St.	Michael Carrozzo		100 N LaSalle St.	
1001—Street Maintenance Employees 100 N. La Salle St. State 6897	M. Carrozzo		100 N. LaSalle St.	
1002—Asphalt, Resurfacing & Road Bldrs. 100 N. La Salle St. State 6897	M. Carrozzo		100 N. LaSalle St.	

CHICAGO
ALUMINUM CASTINGS
CO.

CHICAGO'S ORIGINAL
ALUMINUM FOUNDRY

2647-51 OGDEN AVENUE
Phone: ROCkwell 3010

Phone Boulevard 6622

Hunter Foundry Company

Brass, Bronze and Aluminum Castings
Wood and Metal Patterns

3547 SOUTH MORGAN STREET
CHICAGO, ILL.

Acme Aluminum Foundry Co.

6831 SOUTH BELL AVENUE
6724 SOUTH CHICAGO AVENUE
CHICAGO

ALUMINUM CASTINGS OUR SPECIALTY

UNIONS AND THEIR SECRETARIES			MEETINGS	
NAME OF UNION With Address of Headquarters	NAME OF SECRETARY With Home Address	Telephone	Place	Time
1003—Vehicle Tax, Granite, Brick & Concrete Laborers 100 N. La Salle St. State 6897	M. Corrozzo		100 N. LaSalle St.	
1004—Asphalt, Plant, Concrete, Street Repair, Section and Dump Foremen 100 N. La Salle St. State 6897	M. Corrozzo		100 N. LaSalle St.	
1006—Street Paving & Grade Separation Laborers 814 W. Harrison St., Room 204	Dan Miroballi		814 W. Harrison St.	
1007—Cement Workers 100 N. La Salle St.	John J. O'Neill		100 N. LaSalle St.	
1008—Paving Inspectors 100 N. La Salle St.	Benjamin Stout, 6931 Calumet Ave.			
1009 Track Layers, Construction and Repairmen 2136 Washington Blvd. Monroe 1174	A. F. O'Brill, 1749 New England Ave.	Mer. 5820	2136 W. Washington Blvd.	2nd Wed.
1019—Wood Block and Wood Pavers 100 N. La Salle St. State 6897	M. Corrozzo		100 N. LaSalle St.	1st Sat.
1021—Granite Block Pavers	Fred Bergmann, 2051 W. 64th St.	Grove 0663	814 W. Harrison St.	2nd Tues.
1039—Street & Public Utility Inspectors 408 City Hall, Rand. 8000, Ex. 866	M. Carrozzo		100 N. LaSalle St.	On Call
1092—Water Pipe Extension Bureau of Engineering Laboratory	Frank Fiore, 940 Vernor Park Place			
1158—Stone Handlers and Derrick Men	John Innes 919 W. 86th Place		806 W. Washington Blvd.	2-4 Wed.
Hoisting Engineers	See Engineers			
Horse Shoers of U. S. and Canada, Int. **4854 Polk St., Chicago, Ill.**	Dan J. Ahern			
4—Horse Shoers of U. S. and Canada 30 N. Wells St Dear. 3173	John Moran, 3736 Lyndale St	Spa. 4859	30 N Wells St	1-2 Wed.

Telephone Seeley 1185

Anderson Foundry Co.

Brass, Bronze and Aluminum Castings
Fire and Burglar Proof Vault for Patterns
Sand Blasting

1721-25 CARROLL AVENUE
CHICAGO
CARL ANDERSON

Telephone Boulevard 1690

ELLIOTT'S

OPEN KITCHEN Food!!!

BERNARD CODY ELLIOTT, Manager

534 WEST GARFIELD BOULEVARD
CHICAGO

HYDE PARK HOTEL

1511 HYDE PARK BOULEVARD

CHICAGO

•

Family Hotel

Reasonable Rates

Good Foods

HOTEL GUYON

4000 WEST WASHINGTON BLVD.

A COMFORTABLE HOTEL

At Moderate Rates

THE SPA

224 SOUTH MICHIGAN AVENUE

CHICAGO, ILL.

Phone Yards 4946

Union Lunch and Tavern

HOME COOKED MEALS

Quick Service

3856 SOUTH UNION AVENUE

CHICAGO, ILLINOIS

VICTORIA TAVERN

FINE LIQUORS

336 SOUTH CLARK STREET

Phone Webster 2395

WOODRUFF HOTEL

125 ROOMS

Hotel and Dining Room Facilities

Private Dining Rooms

Entertainment in Grill Every Night

Outside Summer Garden

PAUL SCHOENE, Manager

Telephone Yards 2286

SILVER STRAY

M. ENRIGHT

3859 WENTWORTH AVENUE

FOR GOOD FOOD AND DRINKS

DEEGAN BEER WITH RICHTER'S PRODUCTS

FOR AN EVENING OF FUN

CRYSTAL TAP

HOTEL BREVOORT

MADISON ST., EAST OF LA SALLE

GREAT NORTHERN HOTEL

We are friendly with labor and labor is friendly with us! Complete facilities for your meetings, parties and banquets.

400 ROOMS

With Bath From $2.50

HAROLD R. PETERSEN
Manager

JACKSON, DEARBORN AND QUINCY

When You Strive for
BETTER HEALTH

EAT AT

MAXWELL'S

Ideal Vegetarian Restaurant

404 SOUTH WABASH AVENUE
CHICAGO

LET US ALSO MAIL YOU SOME OF OUR
FINE HEALTH FOODS
Ask for Price List

Triangle Restaurants

FAMOUS FOR
HOT ROAST SUGAR-CURED HAM

171 West Madison Street
225 South Wabash Avenue
6 South Clark Street
119 South Clark Street
307 South Clark Street
57 West Randolph Street

HOTELS WINDEMERE

56TH ST. at JACKSON PARK

Phone Fairfax 6000

JOS. I. McDONELL, General Manager

Eat Where You See This Sign

MARQUIS LUNCH

"Where You Pay Less for Better Food"

1950 IRVING PARK
1614 BELMONT
2365 LINCOLN
3127 LOGAN BLVD.
4004 SHERIDAN RD.
4539 BROADWAY
6351 BROADWAY
746 N. CLARK
1162 N. CLARK
2737 N. CLARK
1133 LAWRENCE AVE.
4748 N. WESTERN
109 W. NORTH AVE.

PHONE WEBSTER 7190

FRED POTTHAST'S

RESTAURANT AND OYSTER HOUSE

We Serve the Best Beer, Wines and Liquors

4 WEST VAN BUREN STREET CHICAGO

EAT AT

Thompson's

42 RESTAURANTS IN CHICAGO

47 Years of Service

—Must Be a Good Place to Eat!

THE INTERSTATE CO.

Operators of

FINE RESTAURANTS

FOR

35 YEARS

71 EAST LAKE STREET

CHICAGO, ILLINOIS

UNIONS AND THEIR SECRETARIES — MEETINGS

NAME OF UNION With Address of Headquarters	NAME OF SECRETARY With Home Address	Telephone	Place	Time
Hotel and Restaurant Employes' Int. Al. and Bartenders' Int. League of Am., 528-530 Walnut St., Cincinnati, Ohio	Robert B. Hesketh			
Hotel and Restaurant Employes' Local Joint Board, 64 W. Randolph St. Dearborn 4273	Floyd C. Baer		10 N. Clark St. 15th Floor	Every other Thur. 3 p.m.
25—Waiters Alliance, Chicago 5 W. Grand Ave. Del. 4231-2-3-4	Guy R. Swinehart		5 W. Grand Ave.	Last Fri. 3 p.m
88—H. & R. E. I. A. (Cooks & P. C.) 10 N. Clark St., 14th Floor Central 3821-2-3	Maurice Timpanaro		159 N. State St.	3rd Fri. 9 p m.
129—School Lunchroom Attendants 130 N. Wells St. Rand. 2316	Miss Mary Dempsey		113 S. Ashland Ave.	2nd Fri.
278—Bartenders and Beverage Dispensers 10 N. Clark St., 15th Floor Frank. 4128-9	J. C. Staggenburg		64 W. Randolph St.	1st Fri.
303—Bottle Beverage Dispensers and Stewards, 166 W. Washington St. Dear. 2607	J. Harty		Sherman Hotel	2-4 Wed
339—Soda Fountain & Luncheonette Employees, 166 W. Washington St., Room 316 Dearborn 8964	Anne Yusaloff		166 W. Washington St.	Last Mon.
351—Dining Car Employees 4306 Michigan Ave. Atlantic 4846	W. S. Seltzer		4306 Michigan Ave.	2nd Tues.
444—Bartenders, Waiters, Waitresses and Cooks 4654 South Parkway Drexel 5200	Virginia Blanton		4654 South Parkway	Ev. Fri.
484—Waitresses, 209 S. State St., Room 723 Wabash 5771	Alta Sullivan		209 S. State St. Room 723	3rd Mon.

HOTEL CHICAGOAN

Located in the Heart of the Loop

67 WEST MADISON STREET

for your convenience.

COCKTAIL LOUNGE and DINING ROOM

Phone University 5000

EVANSTON HOTEL

RESIDENTIAL — TRANSIENT

RESTAURANT

840 FOREST AVENUE

EVANSTON, ILLINOIS

ELENA GOULD, Manager

FRED HARVEY
RESTAURANTS and SHOPS
UNION STATION
and
STRAUS BUILDING

BETTER FOOD FOR LESS MONEY
Pixley and Ehlers
LUNCH ROOMS
32 S. Clark St., Arcade
34 N. Wells St.
68 E. Lake St.
180 N. Wells St.
73 W. Jackson Blvd.
33 W. Madison St.
80 E. Randolph St.
18 E. Van Buren St.
20 S. Clark St.
808 W. Madison St.
206 W. Jackson Blvd.
1540 W. Madison St.
333 W. Madison St.
205 S. Wabash Ave.
501 W. Jackson Blvd.

UNIONS AND THEIR SECRETARIES / MEETINGS

NAME OF UNION With Address of Headquarters	NAME OF SECRETARY With Home Address	Telephone	Place	Time
593—H. & R. E. (Miscellaneous) 123 W. Madison St., Room 510 Central 6057	James E. Blakely, 2104 W. 119th Place, Blue Island, Ill.	B. I. 2527	123 W Madison St, Room 510	2nd Wed
602—Hotel, Club and Restaurant Check Room Attendants 64 W. Randolph St. Dearborn 1342	Wm. J. Campbell 4655 Lake Park Ave.		64 W. Randolph St.	2nd Thur.
Janitors, All Locals	See Bldg. Service Emp.	Stuy. 9-0474		
Jewelry Workers' Union, International 45 Astor Pl., Rm. 402, Bible House New York, N. Y	S. E. Beardsley			
4—Jewelry Workers	Jos. A. Shenoha, 6052 S. Mozart St.	Hem. 9360	Dental Art Building Wabash Ave. & Lake St.	2nd Thur. 6:00 p.m
Keg Beer Drivers	See Brewery Workers			
Label League, Chicago Trades Union 666 Lake Shore Drive Superior 5300	James Loughridge,		220 S. Ashland Blvd.	1-3 Tues
Label League, Woman's Union	Mrs. F. Moller, 3022 N. Parkside Ave.	Berk. 4776	220 S. Ashland Blvd.	1-3 Fri.
Lathers, I. U. of Wood, Wire and Metal Lathers Bldg., Detroit Ave. and W. 26th St., Cleveland, Ohio.	Terry Ford Gen. Sec'y-Treas.	Cherry 5403		
74—Lathers, I. U. of W. W. & M., 731 S. Western Ave. Seeley 1667 B. A. George Moore, Frank Wilke, Jr.	Wm. M. Haun 6450 S. Green St.	Went. 6056	731 S. Western Ave.	2-4 Fri.
Laundry Drivers	See Teamsters			

TRANSIENT SPECIAL WEEKLY RATES
STOP AT
HOTEL GRAND
5044 SOUTH PARKWAY
CHICAGO, ILL.
Every Room With a Private Bath and Telephone
Garage, Cafe, Barber and Beauty Shops
in Connection
Telephone Kenwood 5200
WILLIAM P. HARRISON, Manager

PLAZA HOTEL
North Avenue at Clark Street
Overlooking Lincoln Park
and Lake Michigan
SINGLE ROOMS FROM $2.00 DAILY
DOUBLE ROOMS FROM $3.00 DAILY
Special Weekly and Monthly Rates
EXCELLENT RESTAURANT
AND COFFEE SHOP

Phone Diversey 9805

Commonwealth Hotel

2757 PINE GROVE AVENUE

CHICAGO, ILL.

We Are Equipped and Qualified to Train You For a Better Job

TOOL AND DIE MAKING
TOOL AND DIE DESIGNING
MACHINISTS TRADE

Excellent Connections for Employment Help

Days - Evenings Low Rates - Easy Terms

National School of Mechanical Trades

628 W. Lake St., Dept. L MONroe 2346

Practical Electrical Training

"Turn Your Spare Time Into Dollars"

Prepare for advancement and qualify for new opportunities by increasing your knowledge of Electricity. New modern method of Practical Home Shop Training. Electrical Equipment, Apparatus and Supplies furnished with carefully prepared Instruction Material. Write today for complete information—no cost—no obligation—no salesman will call on you. Address Dept. AL.

ELECTRICAL INSTITUTE

HINDSDALE, ILLINOIS

WORSHAM College of Embalming

620 SOUTH WOLCOTT AVE.
CHICAGO, ILLINOIS

For further information communicate with the school

AIR CONDITIONING-

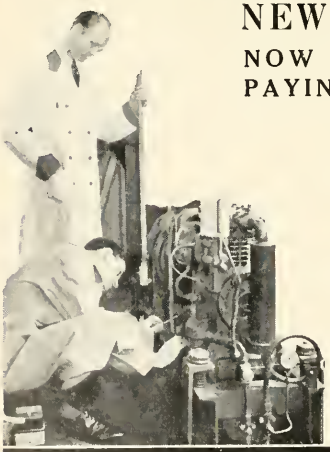

NEW TYPE OF CRAFTSMAN

NOW BEING CREATED FOR GOOD PAYING JOBS IN THIS INDUSTRY!

A nationwide training program, officially endorsed by over 100 leading manufacturers, is now being conducted to provide distributors, dealers and contractors with men who are **specially trained** to sell, install and service Air Conditioning equipment.

"Training is Supervised by a Manufacturer-Appointed Board of Governors"

This training program, which is supervised by a manufacturer-appointed Board of Governors, includes preliminary instruction—followed by four solid weeks of practical shop work in the largest laboratories of their kind in the United States, containing over $100,000 worth of operating equipment—every piece of which is actually worked on by men taking this training.

Men Are Now Being Selected for Training

Perhaps this is the opportunity you have been looking for. If you are mechanically inclined, have the equivalent of a high school education and are willing to REALLY TRAIN for the many opportunities in this field—

GET FULL PARTICULARS NOW!

Write or Phone

REFRIGERATION & AIR CONDITIONING INSTITUTE

2130-2158 LAWRENCE AVENUE - - CHICAGO, ILLINOIS

—The Power of the 20th Century

Write for free copy of illustrated booklet entitled "March of Diesel," containing latest information on Diesel developments.

DAY, EVENING AND HOME AND SHOP COURSES

HEMPHILL DIESEL SCHOOLS

2020 N. LARRABEE STREET *America's Original Diesel Schools* CHICAGO, ILL.

Schools located also in New York, Boston, Detroit, Los Angeles, Memphis, Seattle and Vancouver, B. C.

TELEVISION WILL USE UNION MEN WILL YOU QUALIFY?

The American Television Institute, 433 East Erie Street, offers a special training in television for members of any recognized electrical union, including motion picture operators.

Instruction completely practical with **actual equipment.** No text work.

Home Study Courses are also available. Write or call the American Television Institute, 433 East Erie Street. Phone Delaware 3512.

LEARN

AIR CONDITIONING

& ELECTRIC REFRIGERATION

QUICK, EASY, LOW-COST TRAINING AVAILABLE

Now is the time to prepare, in your spare time, for the opportunities being opened up by the development of Air Conditioning. Complete course covers Principles, Functions, Equipment, Planning, Estimating, Installation, Service and Maintenance.

Write today for FREE BOOKLET describing this interesting spare time training plan.

UTILITIES ENGINEERING INSTITUTE

400-410 NORTH WELLS ST., Dept. 34, Chicago, Ill.

Whatever you do,
Shorthand will be useful to you.

LEARN GREGG

The World's Fastest Shorthand

Send for sample lesson

The Gregg Publishing Company

6 NORTH MICHIGAN AVENUE

ONE YEAR FROM TODAY

WHAT WILL YOU BE EARNING?

This may be the most important year in your life! Your whole future is apt to depend on how you take advantage of present business changes.

The "New Deal" is opening up new jobs, creating unusual opportunities, bringing back prosperity. But that does not insure prosperity for you. Only you can insure that.

For months—maybe years—employers will be able to pick and choose out of the millions now unemployed or dissatisfied with their work and pay. Naturally they will pick the men with most preparation and ability.

You should—you must—make yourself quickly more valuable—to protect what you have and to insure getting your share of the promotions and pay raises. It is being done by OTHERS—it can be done by YOU!

Ask us to send you full details about our new spare time training, and to explain how it prepares you to meet today's demands and opportunities, also about our salary-increasing plan. If you really are in earnest, you should investigate at **once.** Check your field below, write your name and address, and **mail.**

LA SALLE EXTENSION UNIVERSITY

A Correspondence Institution

Dept. R-20 Chicago

Send me, free, the facts about the demands and opportunities in the business field I have checked—and about your training for that field.

- ☐ Higher Accountancy
- ☐ Expert Bookkeeping
- ☐ Business Management
- ☐ Traffic Management
- ☐ C. P. A. Coaching
- ☐ Business Letters
- ☐ Modern Salesmanship
- ☐ Industrial Management
- ☐ Modern Foremanship
- ☐ Business English
- ☐ Law—LL. B. Degree
- ☐ Commercial Law
- ☐ Stenotypy
- ☐ Effective Speaking

Name _____

Present Position _____

Address _____

PAINTERS ATTENTION!

A Few Weeks Spent at this School Will Give You More and Easier Work

Practical Training in

DECORATING - PAPERHANGING
GRAINING - MARBLIZING
PICTORIAL AND SIGN PAINTING

You are invited to visit at any time

Chicago Painting School

436-438 North Clark Street Chicago

MEN WANTED

to prepare for good jobs and promotion in two of America's best fields of opportunity.

BUILDING. Carpenters, Bricklayers, Apprentices, etc. become foremen, superintendents, and contractors. Learn how to read blue prints; How to understand specifications; How to lay out and run jobs; How to estimate costs; etc.

AIR CONDITIONING. New opportunities for men with training in this fast growing industry. Refrigeration included. Visit our new shops and laboratories. No obligation. Send for Free Laboratory Pass.

Spare time training, Day, Evening or Home-Study Courses. Call, write or phone VICtory 8375 for Free Information.

CHICAGO TECHNICAL COLLEGE
48 Tech Bldg., 118 E. 26th St., Chicago, Ill.

UNIONS AND THEIR SECRETARIES

NAME OF UNION With Address of Headquarters	NAME OF SECRETARY With Home Address	Telephone
Laundry Workers' International Union, Box 332, San Francisco, Calif.	W. G. Thomas	
46—Laundry Workers 1640 W. Van Buren St. Monroe 3830	Wm. J. Donovan	Del. 6700
Leather Workers, United, Int. Union 600 Walsix Bldg., Kansas City, Mo.	John J. Pfeiffer	
17—Leather Wkrs. (Saddlery)	C. Stephens 3811 Alta Vista Terrace	Wel. 2434
79—Leather Workers (Tannery)	Howard Thomas	
Letter Carriers, National Association of 404 A. F. of L. Bldg., Wash., D. C.	M. T. Finnan	
11—Letter Carriers	George L. McDonald, 4418 N. Albany Ave.	Ind. 0223
Letter Carriers, National Fed. of Rural	Harry L. Cockerell Chillicothe, Ohio	
Lithographers' Internationl Protective and Beneficial Assn. of the U. S. and Canada 205 W. 14th St., New York, N. Y.	Andrew J. Kennedy, Pres.	
4—Lithographers' Union, 311 S. Ashland Blvd. Hay. 8775	Fred Zeitz, Pres.	
Locomotive Firemen	See Unaffiliated Unions	
Longshoremen's Assn., International 265 W. 14th St., 19th Floor, New York N. Y.	John R. Owens	
2—Licensed Tugmen	Wm. Affleck, 102 W. Schiller St,	
19—Lumber & Cedar Handlers, Loaders and Unloaders of Cars and General Long Shore Workers 542 N. Wells St. Delaware 8960	Frank Hess	
101—Grain Trimmers 332 S. La Salle St., Room 804	Wm. J. Mayer	

MEETINGS

Place	Time
1640 W. Van Buren St.	1st Wed. 3rd Thur.
3811 Alta Vista Terrace	2nd Sun. 10 a. m.
177 N. Clark St.	2d Sat.
No Locals in Chicago.	
East Room, Van Buren and Ashland	2-4 Fri
Morrison Hotel	1-3 Tues.
542 N. Wells St.	1-3 Thur

Phone State 4470

B. F. LINDHEIMER

120 S. LA SALLE STREET
CHICAGO

MANAGERS OF HIGH GRADE LOOP AND OUTLYING BUSINESS PROPERTIES

Jackson-Franklin Building — State-Lake Building
63rd and Maryland Building — Utilities Building

Bell Savings Building & Loan Association

208 WEST WASHINGTON STREET
CHICAGO, ILL.

Telephone FRAnklin 5445

MORTGAGES
Home, Apartment-House, Industrial

DOVENMUEHLE
INC.
110 S. DEARBORN ST. Andover 2200
"Leading Illinois in FHA Loans"

Republic Realty Mortgage Corporation
111 WEST WASHINGTON STREET
CHICAGO
Specializing in Home and Business Property Loans
Phone Central 4804

UNIONS AND THEIR SECRETARIES

NAME OF UNION With Address of Headquarters	NAME OF SECRETARY With Home Address	Telephone	MEETINGS Place	Time
421—Deputy Weighmasters 19 W. Adams St.	G. B. Dieter, 7451 Eberhart Ave.	Vin. 2860		
470-1—Longshoremen (Dredge Workers) 103 S. Wells St. Dear. 8187	G. G. Berge 3520 Oriole Ave.	Lack. 9645	103 S. Wells St.	2nd Sun
1209—Longshoremen (Licensed Tugmen's Protective Association)	Wm. Affleck 102 W. Schiller St.	Lin. 9381	Morrison Hotel	1-3 Tues.
1210—Longshoremen (Tug, Fire & Line) 418 N. Clark St. Del. 3042	John Kolp, 9217 Burley Ave.	S. C. 1647	30 N. Wells St.	1st Tues.
1240—1—Longshoremen (Dredge Eng.) 103 S Wells St. Dear 8187	R. A. Walton, 7313 Langley Ave.	Stew. 7658	Great Northern Hotel	On call
1362—Marine Warehouse Workers	Frank Hess, 542 N. Wells St.			
1440—Warehouse, Storage Terminal, Handlers, Checkers and Clerks 4531 N. Drake Ave. Juniper 4806	Wm. B. Basquel	Irv. 9698	414 S. State St	2-4 Sun. 2:30 p.m.
Machinists, International Association of I. A. of M. Bldg., 9th & Mt. Vernon Pl., N.W., Washington, D. C.	E. C. Davison			
Machinists' District Council No. 8 113 S. Ashland Blvd. Mon. 4234-5	Robert Hunt		113 S. Ashland Blvd.	2-4 Mon.
Business Agents I. A. of M. District No. 8 Mon. 4234-5	J. McDonald, J. Sinclair and Thomas Dixon			
83—Machinists Mon. 4234 113 S. Ashland Blvd.	Carl F. Bade, 6211 Addison St.		4039 W. Madison St.	2-4 Thur.
84—Machinists (Contract—Czechoslovak) Mon. 4235	Louis Tomsovic, 1418 S. Scoville Ave. Berwyn, Ill	Ber. 5120R	2619 S Lawndale Ave	2-4 Thurs.
113—Machinists (Die and Tool Mkrs.) 113 S. Ashland Blvd. Mon. 4234-4235	A. A. Netrefa 2643 N. Marmora Ave	Ber. 8327	113 S. Ashland Blvd.	2-4 Fri
126—Machinists (Construction) 113 S. Ashland Blvd. Mon. 4234-5	Ira Cole		113 S. Ashland Blvd.	2-4 Wed
128—Machinists (South Chicago) 10411 Ewing Ave.	David E. Thomas, 7522 Oglesby Ave.	Sag. 3422	10411 Ewing Ave.	2nd Tues.
134—Machinists (Unity)	Wm. G. Grant, 3639 N. Sheffield Ave.	Buck. 4063	113 S. Ashland Blvd	1-3 Thur.

Phone Midway 0050
Specializing in South Shore Property
J. L. HESS
REAL ESTATE, RENTING and INSURANCE
2257 EAST 71ST STREET
Corner Crandon
CHICAGO

THE BILLS REALTY Inc.
134 South LaSalle St. STAte 0266
BRANCH OFFICES:
1920 East 71st Street
HYDe Park 2604
510 Davis Street, Evanston
BRIargate 1106
N. W. Cor. Harlem and Chicago Aves., Oak Park
AUStin 2328

THE REAL ESTATE CORPORATION

343 SOUTH DEARBORN STREET

Phone Harrison 4040

Merimac 3900 —Phones— Euclid 5000

EARL SOLEM, Inc.

REAL ESTATE BUILDERS

6520 WEST NORTH AVENUE

CHICAGO

Protection With a Heart

An association started in 1913 by railroad employees now operating in 40 states providing Health, Accident, Safety and Welfare Protection to railroad and industrial employees that has no equal for service value.

For Information Write

Benefit Association of Railway Employees

901 MONTROSE AVENUE CHICAGO

THE MOST SUCCESSFUL MEANS OF SAVING IS THROUGH LIFE INSURANCE

$600,000,000.00 Paid in Benefits in 55 Years

MODERN WOODMEN OF AMERICA

Home Office - Rock Island, Ill.

POLISH NATIONAL ALLIANCE

The Largest and Most Progressive Fraternal Society of Americans of Polish Descent

ORGANIZED IN 1880

LICENSED IN TWENTY-EIGHT STATES INSURING MEN, WOMEN AND CHILDREN

Insurance in Force.....$163,716,454.00
Gross Assets..... 28,943,210.42
Adult Membership 224,720
Juvenile Membership 63,690
Total Membership 288,410

HOME OFFICE

1514-20 WEST DIVISION STREET

CHICAGO, ILLINOIS

J. ROMASZKIEWICZ, President
A. S. SZCZERBOWSKI, General Secretary
J. SPIKER, Treasurer

WASHINGTON NATIONAL INSURANCE COMPANY

OF CHICAGO

LIFE - HEALTH - ACCIDENT

EXECUTIVE OFFICES: EVANSTON, ILL.

ARTHUR I. CHAP

555 WEST 31ST STREET

CHICAGO, ILL.

All Branches of Insurance

PRECISION BUILT

D.C. to A.C. Rotary Converters
Motorized Speed Reducers
Blower Wheels

Janette Manufacturing Company
Phone Franklin 5174
556 West Monroe Street Chicago, Ill.

Phone Oakland 3606

W. D. FOREMAN

AXLE SHAFTS

5353 SOUTH STATE STREET
CHICAGO

ROTARY SEALS

are today being used to replace the troublesome stuffing box as well as other types of shaft seals in all classes of machinery where leakage along a rotating shaft has to be prevented.

Rotary Seals are now successfully used on the following types of machines:

Pumps—Water (hot and cold), oil, fuel oil, gasoline, brine; Compressors—Methyl chloride, sulphur dioxide, ammonia, freon; Gear Boxes; Speed Reducers; Bearing Housings; Ice Cream Mixers; Dairy equipment; Food Machinery.

ROTARY SEAL COMPANY
809 WEST MADISON STREET CHICAGO

Telephone Diversey 2853

Preiss Machine Works

Designer and Manufacturer of
Special Machinery, Instruments
Tools, Dies and Other Metal Products

1301 Larrabee Street
CHICAGO

D. W. SMITH, President
F. W. CHURCH, Secretary

Colborne Manufacturing Company

Pie Bakers Machinery

157 WEST DIVISION STREET
CHICAGO

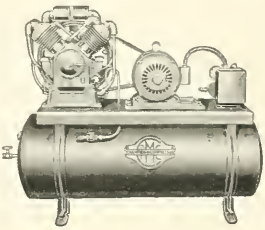

Model OE-42-80
Champion Ball Bearing Air Compressor

Point by Point CHAMPION Leads

Champion Pneumatic Machinery Co.

Manufacturers of
Service Towers and Reels Car Washers
Air Compressors Air Meters
Automatic Beer Pumps

8164-70 SOUTH CHICAGO AVENUE
CHICAGO, ILLINOIS

Established 1874

SAMUEL HARRIS & CO.

MACHINERY—TOOLS—SUPPLIES

114 and 116 N. CLINTON STREET
CHICAGO

G-lent

TIMING GEARS SILENCE NOISY MOTORS

WE MAKE SPECIAL GEARS OF ANY KIND

Timing Gears Corporation

2801-15 FULTON STREET, CHICAGO

Hannifin Manufacturing Company

Engineers - Designers - Manufacturers

Pneumatic and Hydraulic Production Tool Equipment

621 SOUTH KOLMAR AVENUE
CHICAGO, U. S. A.

UNIONS AND THEIR SECRETARIES

NAME OF UNION With Address of Headquarters	NAME OF SECRETARY With Home Address	Telephone	MEETINGS Place	Time
185—Machinists (Maywood)	Jos. L. Donat, 1145 S. Lombard Ave. Oak Park, Ill.		Teamster's Hall, 5th Ave. and Main St. Maywood, Ill.	2-4 Fri.
199—Machinists, 113 S. Ashland Blvd. Monroe 4234	A. Bortkovitch, 2132 Bingham St.		113 S. Ashland Blvd.	1-3 Fri
253—Machinists	E. A. Christerson, 8100 South Park Ave.	Stew. 1757	11411 S. Michigan Ave.	2-4 Thur
265—Machinists (Grand Crossing)	J. M. Traynor 6223 S, Parkway		7814 St. Lawrence Ave.	1-3 Mon
337—Machinists (Freiheit Lodge)	Arthur Tielsch, 1116 Barry Ave.		1638 N. Halsted St.	1-3 Thur
366—Machinists (Bellamy Lodge)	Patrick Weir, 6720 S. Wolcott Ave.		818 W. 55th St.	1-3 Wed
377—Machinists and Auto Mechanics	Frank Miles, P.O. Box 140, Crete, Ill.	Crete 3501	Odd Fellows Hall Chicago Heights, Ill.	1-3 Mon.
390—Machinists (Lake View)	J. A. Weydert, 4147 N. Mason Ave.	Pen. 1517	Viking Temple, 3257 Sheffield Ave.	1-3 Tues
478—Machinists (Railroad)	John M. Seldon, 2736 N. Newland Ave.		1643 N. Cicero Ave.	2-4 Thur.
492—Machinists (Railroad)	H. E. Larson, 1929 Warwick Ave. Whiting, Ind.		55th and Halsted St., Leo K. C. Club House	2-4 Fri.
498—Machinists (Railroad)	Ernest Edmonson, 724 E. 87th Place	Vin. 9372	7427 S. Chicago Ave.	2-4 Fri.
524—Machinists (Railroad)	H. T. Elder, 2914 N. 77th Ave., Elmwood Park, Ill.		5105 W. Grand Ave.	2-4 Fri.
582—Machinists (Railroad)	E. F. Ufheil, 9845 Emerald Ave.		69th and Emerald Ave. 13114 S. Western Ave.	1-3 Thur.

Telephone Longbeach 0234

N. A. STRAND & CO.

FLEXIBLE SHAFTS and EQUIPMENTS

5001-5009 North Wolcott Avenue
CHICAGO

Phones: South Chicago 1376-1377

THE E. G. TODT CO.

ENGINEERS AND MACHINISTS

General Machine Shop

9388 EWING AVENUE
SOUTH CHICAGO

SOMMER & MACA
GLASS MACHINERY CORPORATION
General Machinists
SPECIAL MACHINERY BUILT
ELECTRIC WELDING
3600 SOUTH OAKLEY AVENUE
Phone LAFayette 1838

Telephone Monroe 5602
LOEB
EQUIPMENT SUPPLY COMPANY
CHEMICAL AND FOOD PRODUCTS MACHINERY
910 NORTH MARSHFIELD AVENUE
CHICAGO

UNIONS AND THEIR SECRETARIES / MEETINGS

NAME OF UNION With Address of Headquarters	AME OF SECRETARY With Home Address	Telephone	Place	Time
701—Machinists (Auto Mechanics) 113 S Ashland Blvd. Mon. 4234	A. C. Hoppenworth,		S As and Blvd.	2-4 Thur.
715—Machinists	Walter Froehlick, 4108 Archer Ave.		2647 W. 35th St.	4th Mon.
783—Machinists (Contract)	Fred Altergott, Jr., 4921 Northwest Hgway.		3056 N. Leavitt St.	1-3 Thur.
830—Machinists (Warsaw)	Stanley Krasula, 1843 W. 17th St.		1062 N. Ashland Ave.	2-4 Thur
915—Machinists' Helpers (R. R.)	R. S. Carter, 1107 N. Mayfield Ave.		4122 W. Lake St	2-4 Mon.
1225—Machinists (Railroad)	C. F. Johnson, 5621 Emerald Ave.			2-4 Fri
1494—Machinists (Railroad)	A. E. Lang, 6503 Stewart Ave.		K. C. Hall, 63rd and Stewart Ave.	1st Thurs. 7 p.m.
1512—Machinists (Die Sinkers)	Stephen Faleki, 2819 N. Harding Ave.		1436 W. 18th St.	2nd Sun. 4th Tues.
Mailers' Union	See Typographical			
Maintenance of Way, Brotherhood of 61 Putnam Ave., Detroit, Mich.	E. E. Milliman			
	C. E. Crook, Vice-Pres., 1101 Monadnock Block, Chicago, Ill.	Wab. 5460		
Chicago River and Indiana System Division	Fred Andrews, Gen.Ch'r'n 34 S. Hoyne Ave		5223 S. Halsted St.	2nd Sun.
Chicago South Shore & South Bend System Division	Arthur Hetzel, Gen. Ch'n 512 Pine St. Michigan City, Ind.		Labor Temple, Michigan City, Ind.	2-4 Fri. 7:30 p.m.
C., M., St. P & P. System Division	Roy Dahms Drawer Q, Sabula, Iowa	Sabula 99		
Illinois Central System Division	F. L. Noakes, Gen. Chair., 8223 Jeffery Ave.	Reg. 3160	1011 E. 75th St.	1-3 Thur. 7 p.m.

Telephones: Austin 1112 and 4333
American Screw Machine Products, Inc.
Manufacturers of
Special Gear Blank Work and General Screw Machine Products
Capacity 1⅛" to 4¾" Diameter
Also Planer Bolts Made to Order
4651-57 WEST HURON STREET

For CARTON SEALERS, ENVELOPE SEALERS, AUTOMATIC WEIGHERS, AUGER PACKERS, VOLUMETRIC FILLERS
Consult—
Triangle Package Machinery Co.
906 N. Spaulding Ave., CHICAGO
111 Main St., SAN FRANCISCO
50 Church St., NEW YORK CITY

Chicago Rawhide Mfg. Co.

1301 Elston Avenue **Chicago, Ill.**

All Types of Metallic and Non-Metallic Gears and Pinions

Accurate Workmanship and Prompt Service

Send for Catalogue

'Trade **Verson** Mark'

ALLSTEEL

Punch Presses **Press Brakes**
Drawing Presses **Press Brake Dies**
Forging Presses **Welded Shapes**
Hydraulic Presses **Special Machinery**

MODERN DESIGN—MODERN CONSTRUCTION
MODERN PERFORMANCE

You are invited to consult with our Engineering Department on your metal-working problems. No obligation.

VERSON ALLSTEEL PRESS CO.

9304 S. KENWOOD AVE. CHICAGO, ILL.

ACCURATE SCREW CO.

AUTOMATIC AND HAND SCREW MACHINE PRODUCTS

Precision Work - Prompt Delivery

1310 NORTH CICERO AVENUE

Phone Austin 5696

SCREW MACHINE PRODUCTS

BROWN & SHARPE AUTOMATIC EQUIPMENT

Hudson Screw Machine Products Co.

4500 WEST AUGUSTA BOULEVARD

Phone Capitol 2830

Dreis & Krump Mfg. Co.

Manufacturers of

SHEET METAL WORKING MACHINERY

74TH AND LOOMIS STREETS

CHICAGO

BERRY BEARING CO.

2715 MICHIGAN AVENUE

CHICAGO

Ball and Roller Bearings for All Purposes

Phone Humboldt 3482

Gear Specialties, Inc.

2635 W. MEDILL AVE.

CHICAGO

Reichel & Drews, Inc.

MACHINISTS

DESIGNERS AND BUILDERS OF SPECIAL MACHINERY

452-54-56 NORTH ASHLAND AVE.

Telephones: Monroe 5824 and 5825

CHICAGO

Phones: Irving 0263 and 0264

U. S. Bottlers' Machinery Co.

4015-4031 North Rockwell Street
CHICAGO, ILL.

Bottling and Packaging Machinery of All Kinds

DANLY MACHINE SPECIALTIES, INC.

Standardized Machined Die Sets

2104-2130 South 52nd Avenue
CHICAGO, (Cicero Branch P. O.) ILL.

Telephones: LaFayette 6515, 6516 and 6517

Central Die Casting & Mfg. Co.
Inc.

2935 West Forty-seventh Street
CHICAGO, ILLINOIS

Phone Boulevard 4060 and 4061

J. & J. TOOL & MACHINE CO.

TOOLS, DIES, SPECIAL MACHINERY
Contract Manufacturing

4344-48 WENTWORTH AVENUE
CHICAGO, ILL.

B. B. JUNKUNC

Phones: Esterbrook 1626 and 1627

Service Tool Die & Manufacturing Co.

High Grade Tools, Dies, Gauges, Jigs Machinery and Bakelite Molds

4625 WEST FULTON STREET
CHICAGO, ILLINOIS

Precision Metal Workers

Tools, Dies and Sheet Metal Stamping
Hardware Manufacturing
Deep Drawing
Spot Welding

3100 CARROLL AVENUE
CHICAGO

Phones: HAYmarket 0127 and 0128

GROETCHEN TOOL & MANUFACTURING CO.

EXPERT TOOL MAKERS

Manufacturers of Coin Operated Machines

126 N. UNION ST., CHICAGO

Phones: Belmont 3011 and 3012

MACHINE DESIGNING

PALMER SQUARE TOOL WORKS
Inc.

TOOLS, DIES, JIGS AND SPECIAL MACHINERY

3324-3326 ARMITAGE AVENUE
CHICAGO, ILL.

REYNOLDS ENGINEERING CO.
Inc.
ROCK ISLAND, ILL.

Designers and Builders
OF
Fine Tools, Dies, Jigs, Fixtures, Wood and Metal Patterns, and Special Machinery
We Invite Your Inquiries

Telephone Belmont 1115
UPTOWN TOOL WORKS
Incorporated
Specializing in
BAKELITE MOULDS
DIE CASTING DIES
4632 FULLERTON AVENUE
CHICAGO

UNIONS AND THEIR SECRETARIES

NAME OF UNION With Address of Headquarters	NAME OF SECRETARY With Home Address	Telephone	MEETINGS Place	Time
Indiana Harbor Belt Line	John W. Reed, 920 May St., Hammond, Ind.	Ham. 4240J		
Lodge No. 42	Michael Constantine 4911 N. Albany Ave.	Key. 5367	5107 W. Grand Ave.	2nd Wed.
Lodge No. 63	Francis C. Gregory, Box 108, Glenwood, Ill.	C.H. 987Y3	I. O. O. F. Hall Chicago Heights, Ill.	3rd Sat. 7:30 p.m.
Lodge No. 377	Clarence Berkshire, 3520 Franklin Blvd.	Nev 1184	30 N. Wells St.	1st Sun.
Lodge No 409	Wm. Simon 6801 S. Claremont Ave.	Pros. 1503	5214 S. Halsted St.	4th Tues.
Lodge No. 436	K. Z. McGill Downers Grove, Ill.	D.G. 134R	Hinsdale, Ill.	1st Mon. After 10th of Month
Lodge No 503	Wm. Stephens, 5748 S. Sangamon St.	Eng. 5593	5312 S. Halsted St.	2nd Sun. 2 p.m.
Lodge No. 507	Angelo Rizzo, 144—21st Ave. Melrose Park, Ill.		Riverdale, Ill.	2nd Fri.
Lodge No. 591	Herbert J. Lieser, 6828 S. Peoria St.	Nor. 9231	5214 S. Halsted St.	3rd Wed.
Lodge No. 694	C. H. Leyerle, 1121 E. 81st Place		205 E. 115th St.	1-3 Thur. 7:30 p.m.
Lodge No. 3045	Harry Taylor 8822 S. Wabash Ave.		5428 S. Wentworth Ave.	4th Wed.
Wabash System Division	D. Griffin, 3128 Lexington St.			3rd Thur. 7:45 p.m.

Established 1906 Phone Nevada 6203
Krag-Martin Corporation
FRANZ K. KRAG, President and Manager
Designers and Builders of
Die and Tool Equipment
—MANUFACTURING—
319-331 NORTH ALBANY AVENUE
CHICAGO, ILL.

Phone Radcliffe 4552
Kindwall Brothers
Manufacturers and Designers
Tools, Dies, Jigs and Fixtures
7602-04 GREENWOOD AVENUE
CHICAGO, ILL.

A HANGER FOR ANY DOOR THAT SLIDES

RICHARDS-WILCOX MFG. CO.

Chicago Branch

311 WEST LAKE STREET

Phone Franklin 7226

Armstrong Bros. Tool Co.

317-379 N. Francisco Ave.,
Chicago, U. S. A.

TOOL HOLDERS
WRENCHES
PIPE TOOLS AND
OTHER MACHINE
SHOP TOOLS

UNIONS AND THEIR SECRETARIES — MEETINGS

NAME OF UNION With Address of Headquarters	NAME OF SECRETARY With Home Address	Telephone	Place	Time
Marble, Slate and Stone Polishers, Rubbers and Sawyers, Tile and Marble Setters Helpers, International Ass'n of 306 Bowen Bldg., 815 15th St., N. W., Washington D. C.	William McCarthy, Gen'l Pres.			
3—Marble Polishers 30 N. Wells St.	John Nevills, 5236 S. Green St.		30 N. Wells St.	3rd Thur.
25—Tile Setters' Helpers 329 S. Wood St.	Robert E. McNeil, 6443 N. Clark St.	Seeley 1327	Electricians' Hall 47 N. Ogden Ave.	4th Tues
98—Terrazzo Workers' Helpers 748 S. Halsted St.	Charles Qualiardi, 2525 Gunnison St.	Seeley 8398	748 S. Halsted St.	1st Thur.
102—Marble Helpers 30 N. Wells St.	Jos. Leahy, 4733 Grace St.	Ave. 5139	30 N. Wells St.	2nd Thur.
Marble Setters	See Bricklayers			
Marine Cooks	See Seamen			
Marine Engineers	See Engineers, Marine			
Marine Firemen	See Seamen			
Masters, Mates and Pilots of Am., Nat. Org. 15 Moore St., New York, N. Y.	J. J. Scully			
33—Masters, Mates and Pilots	Capt. H. J. Delatre 131 E. River St.			On Call
Mattress Makers	See Upholsterers			

Telephone Juniper 6820

M. KLEIN & SONS

3200 BELMONT AVENUE

Linemen's, Electricians' and Mechanics' Tools

Cut 10 Times Faster
WITH SKILSAW

Nine Powerful Models
SKILSAW, Inc.
PORTABLE ELECTRIC TOOLS
CHICAGO

American
Plierench Corporation

JOSEPH EIFEL, President

4611 N. RAVENSWOOD AVE.
CHICAGO, ILL.

FELDMAN
PETROLEUM CO.

STATIONS THRUOUT
CHICAGOLAND

SPENCER PETROLEUM CO.
General Office
616 S. Michigan Ave. - Phone Harrison 5121
CHICAGO, ILL.
Direct Distributor of Shell Fuel Oil
MAIN DISTRIBUTING PLANTS
WEST SIDE—PLANT NO. 1
4615 West Grand Avenue—Phone Capital 0100
SOUTH SIDE—PLANT NO. 2
12057 Emerald Avenue—Phone Commodore 4051
SOUTH SIDE—PLANT NO. 5
7439 Lowe Avenue—Phone Vincennes 3212
NORTH SIDE—PLANT NO. 3
Lake Avenue, Wilmette, Ill.
Phones: Wilmette 611 and University 5035
DOWNTOWN—PLANT NO. 4
1070 Hooker Street—Phone Harrison 5121
EIGHT OTHER PLANTS CONVENIENTLY LOCATED
IN METROPOLITAN CHICAGO

COMPLIMENTS
OF
SKELLY OIL CO.

KEEP YOUR CAR OUT OF THE REPAIR
SHOP BY USING

Cities Service Oil Co.
3200 SOUTH WESTERN AVENUE
CHICAGO, ILLINOIS
PHONE LAFAYETTE 7720

NATIONAL
PETROLEUM
COMPANY
Distributors of
GLOBE SUPER-BRONZE
GLOBE ETHYL GASOLINES and
NAPCO RANGE OIL
ALL OVER CHICAGO
Phone Belmont 0440

WAGGONER SERVICE
STATIONS, Inc.
Mobilgas
Mobiloil
Your Waggoner Service Station is a
"Friendly" Service Station

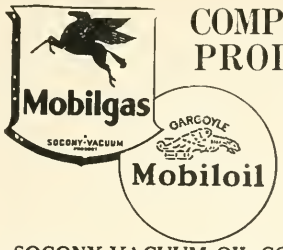

COMPANION PRODUCTS

SOCONY-VACUUM OIL COMPANY
INCORPORATED
Chicago Illinois

Save 4 Ways
with
WILLIAMS
OIL-O-MATIC
HEATING

Oil Burners - Water Heaters - Range Burners

1. You save in fuel because of Oil-O-Matic's patent-protected Thrift Meter.
2. You save in upkeep cost. Oil-O-Matic's Low Pressure Atomization reduces wear, prevents clogging—assuring longer life.
3. You save in cleaning bills. With Oil-O-Matic heat, curtains, rugs and wall paper stay clean longer.
4. You save in basement space. Oil-O-Matic adds a room to your home—for a work shop, laundry, or play room for the children.

Chicago Factory Branch
Williams Oil-O-Matic Heating Corporation
611 NORTH MICHIGAN AVENUE
CHICAGO, ILL.
Telephone Delaware 2090

Triangle Oil Company

THE CORRECT GRADE
OF FUEL OIL
FOR ALL BURNERS

2430 WEST 26TH STREET
CHICAGO
Phones: Canal 2020 and 2021

INDUSTRIAL - DOMESTIC

"HARDINGE"
AUTOMATIC HEAT
The Best At Any Price
"47 Yrs. of Experience at No Extra Cost"
24 Hr. Service—Direct from Factory
HARDINGE MANUFACTURING
& OIL BURNER CO.
1770 Berteau Avenue CHICAGO
BITtersweet 6100

WM. J. STANGE CO.

CHICAGO

ALL SUBURBAN SERVICE COMPANY
Oil Burners - Refrigeration - Heating

DAY OR NIGHT TELEPHONE LA GRANGE 3000

210-212 WEST BURLINGTON AVENUE - LA GRANGE, ILL.

HYDROX

ICE CREAM

There is a Hydrox Agency
Near Your Home

Watch for the Delicious
Weekly Specials

Lloyd J. Harriss Pie Co.

"Bakers of the World's Finest Pies"

849 WEST OHIO STREET
CHICAGO, ILLINOIS

Phone Monroe 3360

UNIONS AND THEIR SECRETARIES

NAME OF UNION With Address of Headquarters	NAME OF SECRETARY With Home Address	Telephone	MEETINGS Place	Time
Meat Cutters and Butcher Workmen of North American, Amalgamated 160 N. La Salle St., R. 604, Chicago, Ill.	Dennis Lane	State 7185		
87—Meat Cutters (Cattle Butchers) 4187 S. Halsted St. Yards 1677	James Rice		4187 S. Halsted St.	2-4 Fri.
116—Meat Cutters 4187 S. Halsted St. Yards 1677	James Rice		4187 S. Halsted St.	2-4 Tues
100—Sausage Makers & Beef Boners 15 N. Halsted St. Haymarket 8989	Max Novak			
118—Meat Cutters 4187 S. Halsted St. Yards 1677	James Rice		4187 S. Halsted St.	1st Tues.
287—Kosher Meat Purveyors	Isadore Rand, 7711 Sheridan Road	Shel. 1338		1-3 Tues.
320—Meat Cutters 8951 Commercial Ave. So. Chgo. 1450	J. F. Jaskowiak, 1354 W. 99th St.	Bev. 4363	11145 S. Michigan Ave.	1-3 Tues
450—Food and Dairy Inspectors	Frank Crosby, 8228 Throop St.	Vin. 7259	Hotel Sherman	3rd Fri. 5 p.m.
485—Sausage Makers (Jewish) 15 N. Halsted St. Haymarket 8989	Max Novak 4455 N. Troy St.	Irv. 2292	15 N. Halsted St.	2-4 Tues
517—Live Stock Union 4187 S. Halsted St. Yards 1677	Thomas Devero		4187 S. Halsted St.	1-3 Fri.
546—Meat Cutters, 128 N. Wells St. Room 1615 Franklin 0030	Jas. F. Laverty 308 S. Ridgeland Ave., Oak Park, Ill.		175 W. Washington St.	2nd Tues
547—Meat Cutters 108 E. 55th St. Oak. 0638	John B. Luck, 5427 Prairie Ave.		12 W. 55th St.	1-3 Tues
550—Fish Handlers and Filleters 704 Fulton St. Monroe 3844	Jack Perno		704 Fulton St.	1-3 Tues. 6:00 p.m
571—Meat Cutters 8951 Commercial Ave. S. Chi. 1450	Stanley Brodzinski, 7539 Kingston Ave.	Sag. 3455	3026 E. 92nd St. Union Bank	2-4 Tues
596—Meat Cutters	Irving Lang, 3855 Wilcox Ave.		3058 W. Roosevelt Road	1-3 Mon.
598—Meat Cutters (Hebrew) Shochtim	J. E. Zelikowitch, 1632 S. Ridgeway Ave.	Craw. 5432	3202 Ogden Ave.	2-4 Tues. 3:30 P. M

Chicago Pearl Barley
Acme Pearl Barley
Yellow Split Peas
Green Split Peas
Marrowfat Peas
Scotch Peas
Green Peas
Field Peas

Brown Buckwheat Grits
White Buckwheat Grits
New York Fancy Grits
Chicago Barley Grits
Hulled Millet Grits
Choice Stock Feed
Buckwheat Flour
Barley Flour

Phones
Austin 0939
Mansfield 3375

H. C. Knoke & Co.

CEREAL MILLERS

5728-32 WEST ROOSEVELT ROAD
CHICAGO

White-Stokes Co., Inc.

Manufacturers of

CONFECTIONERS, BAKERS AND
ICE CREAM SUPPLIES

3615 JASPER PLACE
CHICAGO, ILL.

CHOC-LADE
THE CHOCOLATE DAIRY DRINK

Distributed in Chicago
and Suburbs by

BOWMAN DAIRY CO.

FOR QUALITY & ECONOMY—
Ask for Our Famous YELLOW LABEL

Orange Pekoe and Pekoe or Green Label Green Tea
—o—
At All Grocers
—o—
Thomas J. Lipton, Inc.
Chicago, Ill.

UNIONS AND THEIR SECRETARIES

NAME OF UNION With Address of Headquarters	NAME OF SECRETARY With Home Address	Telephone	MEETINGS Place	Time
614—Livestock Handlers 4187 S. Halsted St.	John Jelson			
638—Meat Cutters (Bohemian) 2619 S. Lawndale Ave.	Rud Blaha, 1532 W. Cullerton St	Rock. 4856	2619 S. Lawndale	1st Thur.
661—Butcher Workmen	Clarence Kigh, 453 Oakwood Blvd.			
663—Egg Inspectors 740 W. Madison St. Monroe 0055	Harry Thieme	Pros. 5135	740 W. Madison St.	2-4 Tues
Metal Polishers	See Polishers			
Metal Workers' Int. Association, Sheet 642 Transportation Bldg., Washington, D. C.	W. M. O'Brien			
Metal Trades' Council, 113 S. Ashland Blvd Monroe 0002	M Fox		113 S. Ashland Blvd.	4th Wed.
73—Sheet Metal, 620 S. Ashland Blvd. Seeley 2426	John J. Gillen 1314 N. Menard Ave.	Man. 0500	620 S. Ashland Blvd	1st Wed.
115—Sheet Metal (Workers) 113 S. Ashland Blvd. Mon. 0002	Albert G Fox		113 S. Ashland Blvd.	4th Tues.
159—Sheet Metal (Sign and Bulletin Board Hangers) 620 S. Ashland Blvd. Seeley 5723	M. Gleason, 5423 Gladys Ave.		620 S. Ashland Blvd.	2nd Fri.
256—Sheet Metal (R. R. Shopmen)	Tony Testolin, 12052 Stewart Ave.		205 E. 115th St.	2nd Wed.
367—Sheet Metal (R. R. Shopmen) 4039 W. Madison St.	Harry Ditberner, 1737 N. Linder Ave.		4039 W. Madison St.	1-3 Fri
385—Sheet Metal (R. R. Shopmen)	Fred E. Beyer, 6429 S Komesky Ave.	Hem. 0314	5324 S. Halsted St	4th Thur
391—Sheet Metal (R. R. Shopmen)	Oscar Vincent, 6455 Ellis Ave.		11107 S. Hoyne Ave.	2nd Mon.
429—Sheet Metal (R. R. Shopmen)	W. Reenstrom, 6940 Kimbark Ave.			
Milk Wagon Drivers	See Teamsters No. 753			
Millinery Workers	See Hatters, Cap and Millinery Workers			

A. DEMARAIS & SONS

Dealers in
MILK AND CREAM
Purity, Freshness and Cleanliness

5484 DORCHESTER AVENUE
Telephone Midway 1992

Phone Monroe 1517
PROMPT SERVICE

ILLINOIS DOUGHNUT & CAKE CO.

QUALITY OUR MOTTO

1474-76 WEST HUBBARD STREET
CHICAGO, ILL.

DEPENDABLE PERFORMANCE!

For 70 years, bakers have depended on Fleischmann's Yeast to help them produce high quality products every day. It always gives a dependable performance in the dough batch from start to finish. That's why Fleischmann's Yeast is the choice of 30,000 bakers.

FLEISCHMANN'S YEAST SERVICE

Phone Ont. 8020

Marhoefer Quality Sausage Co.

Manufacturers of
HIGH GRADE SAUSAGE
Every Bite a Delight

Terminal Building
WAUKEGAN, ILL.

PFAELZER BROTHERS
PURVEYORS OF
AMERICA'S FINEST MEATS

UNION STOCK YARDS
907 West 37th Place
Chicago
Phone Yards 7100

Serving Hotels, Clubs, Restaurants and Institutions

STEIN-HALL MFG. CO.
CHICAGO — NEW YORK

Manufacturers and Importers
Dextrines, Gums, Adhesives, Rice, Flour, Potato Flour, Tapicocas, Egg Albumen, Egg Yoke

Drive to "The Store That's Different" . . . where you will find large selections of quality merchandise to choose from . . . and shop as late as nine o'clock any evening!

TRADING POST, Inc.

8200 SOUTH CHICAGO AVENUE

Store Hours: 9:30 A. M. to 9 P. M. Daily

ECONOMEATS INC.
HUGO F. ARNOLD, President

660 WEST RANDOLPH STREET
4223 WEST MADISON STREET

Owned and Operated by the
ORIGINAL ARNOLD BROS. FAMILY

69 Years in Haymarket Square

CHOK FULL O'ALMONDS

The Euclid Candy Co. of Illinois, Inc.

618-718 S. KILBOURNE AVE.

CHICAGO, ILLINOIS

CRADLE BABY
PURE JAMS

Make the
FEEDING PROBLEM EASIER

ENJOY THE FINEST

SAVOY
QUALITY FOODS

AT PRICES ALL CAN AFFORD

Your Neighborhood Food Dealer Is Ready to Serve You.

JOHN SEXTON & CO.

MANUFACTURING
WHOLESALE GROCERS

CHICAGO — BROOKLYN

Established 1883

Phone Lafayette 5220

FOELL PACKING CO.

3117 WEST 47TH STREET
CHICAGO, ILL.

"TODAY OUR HEALTHY DIONNE QUINS HAD QUAKER OATS."

Dr Allan Roy Dafoe

Everyone Needs Nerve-Vitamin to Brace-Up Nerves and Digestion! Get it in Quaker Oats!

Quaker and Mother's Oats are the same.

** Where poor condition is due to lack of Vitamin B.*

Rich in Nature's Vitamin B, to
BRACE-UP NERVES, DIGESTION, APPETITE*

QUAKER OATS

Photo World Copyright 1936, N E A. Service, Inc.

Durkee Famous Foods

DIVISION OF THE GLIDDEN COMPANY

NEW YORK - CHICAGO - SAN FRANCISCO

Specialists in the Refining of Edible Vegetable Oils of Very Particular Quality For Very Exacting Purposes

Now enjoy these delicious foods at home

M&C ITALIAN SPAGHETTI DINNER

(Contains 1 package Spaghetti—1 can Mushroom Sauce—1 ct. Grated Cheese—all in one package)

M&C ITALIAN MUSHROOM SAUCE
M&C ITALIAN RAVIOLI
M&C ITALIAN GRATED CHEESE

AT YOUR GROCERS

THE EMM-AN-CEE COMPANY Chicago, Ill.

OPERATORS OF MONTE CRISTO
America's Finest Italian Restaurant
645 St. Clair Street at Erie
and M&C GLASS KITCHEN
1169 North State Street

UNIONS AND THEIR SECRETARIES — MEETINGS

NAME OF UNION With Address of Headquarters	NAME OF SECRETARY With Home Address	Telephone	Place	Time
Molders' Union of North America, Int. P. O. Box 699, Cincinnati, Ohio	N. D. Smith			
olders' Conference Board, 119 S. Throop St. Seeley 5612	John Crevie, 1535 N. Keeler Ave.		119 S. Throop St.	2-4 Mon.
23—Molders (John Crevie, B.A.) 119 S. Throop St. Seeley 5612	R. Schulz, 1521 Sunnyside Ave.		1401 S. 49th Ave. Cicero, Ill.	2-4 Thur.
233—Molders, 119 S. Throop St. Seeley 5612	John Welch, 1401 E. 53rd St.	Fair. 5791	119 S. Throop St.	1-3 Fri.
275—Molders,	James Hahn 7810 Ellis Ave.		9921 Ewing Ave.	3rd Sat
399—Molders	Chas. Janeway 5934 S. Stewa.t Ave.		2417 W. 43rd St.	2-4 Thur
Mosaic, Granite and Terrazzo Helpers and Floor Rubbers	See Bricklayers			
Moving Picture Operators	See Stage Emp., Theat.			
Musicians, American Federation of 37-39 William St., Newark, N. J.	Fred W. Birnbach	Humb, 2-3400		
10—Musicians, 175 W Washington St. State 0063	E. A. Benkert		175 W. Washington St.	1-3 Sun.
208—Musicians, 3934 S. State St. Blvd. 7657	Herbert H. Byron		3934 S. State St.	1st Tues. of Quarter 1 p.m.
Nurses	See State, County and Municipal Employees			
Office Employes	See Federal Unions			
Painters, Decorators and Paperhangers of America, Brotherhood of Painters and Decorators Bldg., Lafayette, Ind.	Clarence E. Swick			
Painters' District Council, No. 14, 1446 W. Adams St. Hay. 8454	A. W. Wallace		1446 W. Adams St.	Ev. Thur
16—Painters	R. J. Lloyd, 3352 S. Bell Ave.	Vir. 1219	35th and Wood Sts., Kahn's Hall	1-3 Tues.
27—Glazers Randolph 6353	Wm. Welhourn, 137 S. Charlotte St. Lombard, Ill.	Lom. 662	Capitol Bldg.	1-3 Mon.

"Richters Better Sausage"

•

Richters Food Products

Inc.

HIGH GRADE SAUSAGE
HAMS — BACON

1040 WEST RANDOLPH STREET
CHICAGO

The Columbia Malting Company

Manufacturers of MALT

332 SOUTH LA SALLE STREET
CHICAGO

Phone Lafayette 5675

TOM TOM BAKERY

BUNS and ROLLS
Delivered Fresh Daily

"WHOLESALE ONLY"

1941-43 West 47th Street Chicago, Ill.

MONARCH FINER FOODS
The Choice of Careful and
Discriminating Buyers
Finer Quality
But NOT Expensive
Sold only through Independent Merchants

UNIONS AND THEIR SECRETARIES

NAME OF UNION With Address of Headquarters	NAME OF SECRETARY With Home Address	Telephone	MEETINGS Place	Time
54—Painters	John Lowe, 1115 Monroe St. Evanston, Ill.	Univ. 7930	Odd Fellows Hall 1569 Maple Ave., Evanston, Ill	1-3 Wed.
101—Painters	K. W. Landstrom, 1717 N. Luna Ave.	Ber. 7478	2403 W. North Ave.	Ev. Tues.
147—Painters 222 N. Wells St. Room 1306	Harry Murry, 3470 Sunnyside Ave. Brookfield, Ill	Brook. 2756M	222 N. Wells St.	Ev. Mon.
180—Painters 2758 W. Madison St. Kedzie 1893	Matthew Hartlein, 22 N. Lockwood Ave.	Est. 2857	10 S. California Ave.	Ev. Tues.
184—Painters	Charles F. Redman, 511 E. 60th St.	Pla. 4374	6414 S. Halsted St.	Ev. Fri.
191—Painters	Joseph Oswald, 5604 Normal Blvd.		5444 Wentworth Ave.	Ev. Fri.
194—Painters 4332 N Kedzie Ave Keystone 9311	Jens Koller, 6005 Dakin St.	Pal. 10327	4332 N Kedzie Ave., Fraternity Temple	Ev. Mon.
225—Painters	Gust Michau, 603 E. 91st Place	Rad. 8118	Union Bank Hall 92d and Houston Ave.	2-4 Wed.
265—Painters	J. Van Dyke, 10854 Eggleston Ave.	Pull. 5649	817 E. 92nd St. Liberty Hall	Ev. Wed
273—Painters (Bohemian)	Jos. Cerveny, 5643 W. 23rd Place Cicero, Ill.		2619 S. Lawndale Ave.	1-3 Mon.
275—Painters 220 W. Oak St.	Emil Arnold, 5023 W. Strong St.	Kil. 3124	220 W. Oak St.	Ev. Tues
350—Painters, United Scenic Artists 54 W. Randolph St. Dearborn 2563	L. E. Donigan, 821 S. Cuyler Ave., Oak Park, Ill.		171 W. Randolph St.	1-3 Tues.
371—Painters	John Blessing, 1664 Thorn St., Chicago Heights, Ill.	C.H. 3970	F. V. W. Hall, Chicago Heights, Ill.	2-4 Fri.

NUTRINE CANDY CO.

CHICAGO, ILLINOIS

1617 Howard Ave.
2007 Howard Ave.
6548 Sheridan Rd.
1410 Morse Ave.
7006 N. Clark St.
7458 N. Western Ave.
4721 Broadway
1135 Granville
1128 Thorndale
1122 Argyle

When on the North Side
visit one of

DAVIDSON'S
BAKERIES

Quality Bakers of Rogers Park

Phones: Canal 0451 and 0452

EAGLE BAKING CO.

ROLLS SPECIALISTS
Specialize in Soft Rolls

1930-36 WEST HUBBARD STREET
CHICAGO, ILL.

CONTINENTAL COFFEE

"America's Leading Restaurant Coffee"

371-375 WEST ONTARIO STREET
CHICAGO, ILL.

All Phones: Superior 0760

O'DONNELL'S MARKET and GROCERY

Dealers in
POULTRY, GAME and FISH
Fresh Canned Fruit and Vegetables

STATE, RUSH and CEDAR STREETS
CHICAGO

J. F. O'DONNELL

Telephone Republic 9300
Cable Address: Neverfail, Chicago

THE WORLD'S BEST SPICES
in Mayer Products

Blot Out Your Sausage Troubles With Neverfail
(Reg. U. S. and Canada Pat. Off.)
The Perfect Cure for Sausage Meat, Ham and Bacon

H. J. MAYER & SONS CO.

Makers of the Genuine H. J. Mayer Special Frankfurter, Bologna, Pork Sausage (With and Without Sage), Braunschweiger Liver, Summer (Mettwurst), Chili Con Carne, Rouladen Delicatessen and Wonder Pork Sausage Seasonings

6819-27 S. Ashland Ave. CHICAGO, ILL. — Canadian Plant WINDSOR, ONTARIO

NATIONAL CANDY CO., Inc.

PAN CONFECTION FACTORY
VERIBRITE FACTORY

CHICAGO, ILL.

Phone Superior 9375

WALTER H. JOHNSON CANDY CO.

341 WEST SUPERIOR STREET
CHICAGO

For Satisfaction and Economy
Use

"GRAND UNION COFFEE"

Delivered Direct to Customer

GRAND UNION TEA CO.

NEW YORK and CHICAGO

GOELITZ CANDY CORN

GOELITZ CONFECTIONERY CO.
North Chicago, Illinois

BUTTER CREAM SPECIALTIES

CHICAGO GOOD HUMOR

INC.

ICE CREAM

Chicago, Illinois

Austin 6911 —Telephones— Euclid 6130

Petersen Ice Cream Company

Not Incorporated

MANUFACTURERS OF

BRICK AND BULK, FANCY MOLDS, FROZEN PUDDINGS, MOUSSE AND SHERBETS

5835 West Lake Street CHICAGO

NATIONAL PECTIN PRODUCTS COMPANY

POWDERED FRUIT PECTIN

2839 VERNON AVENUE

CHICAGO, ILL.

QUEEN ANNE CANDY CO.

HAMMOND, INDIANA

Fearn Laboratories, Inc.

Manufacturers of

FINE FOOD SPECIALTIES

Telephone Armitage 3696

701-707 NORTH WESTERN AVENUE

CHICAGO, ILL.

Butcher and Meat Packers Supplies

Phone Whitehall 5880

Julia King Candies, Ltd.

General Office and Factory

212 WEST HUBBARD STREET

CHICAGO, ILL.

THE REGENSTEINER CORPORATION

Printers and Offset Lithographers

Jackson Boulevard and Racine Avenue

MANZ
CHICAGO

PRINTING AND ENGRAVING
FROM IDEA TO FINISHED PRODUCT

MANZ CORPORATION
4043 Ravenswood Avenue
CHICAGO

WESTERN
PRINTING &
LITHOGRAPHING
COMPANY

UNIONS AND THEIR SECRETARIES

NAME OF UNION With Address of Headquarters	NAME OF SECRETARY With Home Address	Telephone	MEETINGS Place	Time
396—Painters (Auto) 8 S. California Ave. Sac. 0782	Geo. Harris 20 N. Elizabeth St.	Hay. 6515	8. S. California Ave.	1-3 Mon.
455—Painters	E. Wielbinski, 4242 N. Claremont Ave	Ind. 3068	1062 N. Ashland Ave.	2-4 Tues.
521—Painters 3257 Sheffield Ave.	B. Schultz, 1529 S. Hamlin Ave.	Rock. 9075	3431 W. Roosevelt Rd.	Ev. Tues.
611—Painters (Wood Finishers)	Mathew Elli, 6520 S. Bishop St.		2758 W. Fullerton Ave.	2-4 Wed.
637—Painters 3257 Sheffield Ave.	Carl H. Lonnquist, 4871 N. Hermitage, Ave.	Sun. 7682	3257 Sheffield Ave. Viking Temple	Ev. Wed.
830—Painters (Sign and Pictorial) 8 N. Odgen Ave., Rm. 307 Mon. 0830	Walter G. Lathrope,		113 S. Ashland Blvd.	1-3 Mon.
863—Painters	H. W. Mowers, 543 Central Ave. Highland Park, Ill.	H. P. 3313	Witten Hall, Highland Park, Ill.	2-4 Friday
893—Painters La Grange, Ill.	Otto Martinek, Rt. No. 2, 5300 S La Grange Rd. La Grange, Ill.	La G. 1723Y4	Odd Fellows Hall La Grange, Ill.	1-3 Wed.
972—Painters	L. J. Sevenhouse, 15114 Turlington Ave., Harvey, Ill.	Harvey 1727R	Odd FellowsHall, Blue Island, Ill.	2nd Wed.
1007—Painters (Glass Warehouse Workers and Paint Handlers)	Jos. James Kearney, 1033 N. Hamlin Ave.	Bel. 2405	2040 W. North Ave.	2nd Tues.
1055—Chicago Linoleum & Floor Decorators 330 S. Wells St., Rm. 1318, Har. 1634-5	Robert McCart, 3750 N. Bernard Ave.	Key. 5299	159 N. State St. Room 412	2nd Thur.
1211—Painters (Glass Workers)	Joseph Janssens, 3245 N. Damen Avee.	Grace. 5102	2040 W. North Ave.	1-3 Tues.
1332—Painters	H. George Leonard, 6439 St. Lawrence Ave.	Pla. 1521	4653 S. State St.	2-4 Mon

Telephone Lake View 4126

Ernst Hertzberg & Sons

Monastery Hill Bindery

1751 BELMONT AVENUE
CHICAGO

Talent to Originate Skill to Produce

American Colortype Company

Printing and Direct Advertising

WORKS:
CHICAGO, ILL. COSHOCTON, OHIO
NEW YORK, N. Y. ALWOOD, N. J.

1151 ROSCOE STREET, CHICAGO

Telephone Buckingham 1111

The Largest UNION DIRECT MAIL PRINTING ORGANIZATION in Chicago offering a complete service ...Advertising...Printing... Addressing and Mailing. We occupy our own 6-story building.

◆

Campaigns for Labor Organizations a Specialty

◆

BUCKLEY, DEMENT & CO.
1300 W. Jackson Boulevard
CHICAGO MONroe 6100

OTTO KECLIK PRESS
Rockwell 2981
UNION PRINT SHOP
2301 So. Kedzie Avenue

UNIONS AND THEIR SECRETARIES

NAME OF UNION With Address of Headquarters	NAME OF SECRETARY With Home Address	Telephone	MEETINGS Place	Time
Paper Box Makers	See Printing Pressmen			
Paper Makers, Int. Brotherhood of 112 State St., Albany, N. Y.	Arthur Huggins		No Locals in Chicago	
Paper Rulers	See Book Binders			
Park Employes (Municipal)	Building Service Employes			
Pattern Makers' League of North Am. Room 311 Machinist Bldg., Washington, D. C.	George Q. Lynch,	Dist. 3294		
Pattern Makers Ass'n 119 S. Throop Street	Arthur L. Korn	Mon. 5147	119 S. Throop St.	2-4 Fri.
Pavers, Rammermen, Flag Layers, Bridge and Stone Curb Setters, Int. Union of 819 Third Ave., New York, N. Y.	Edward I. Hannah		No locals in Chicago	
Paving Inspectors	See Hod C. B. & C. L.			
Paving Laborers	See Hod C., B. & C. L.			
Paving Cutters' Union of the United States of America and Canada Box 130, Rockport, Mass.	Albert M. Anderson, Pres.			
81—Paving Cutters	Ernest Edwardson, 3045 N. Clifton Ave.			
Photo Engravers	See Engravers			
Photographers	See Federal Unions			

THE INLAND PRESS
INCORPORATED
PRINTING and BINDING
Phone HAYmarket 8000
328 SOUTH JEFFERSON STREET
CHICAGO, ILL.
We can furnish the Union Label. Our Number is 215

RUNKLE•THOMPSON•KOVATS•INC
Advertising Typographers • Printers
520 NO. DEARBORN STREET • CHICAGO
Telephone WHITEHALL 7111

For

Pamphlets

Catalogues

Books . . . .

See a Specialist

Suburban Printers and Publishers
INCORPORATED

La Grange, Ill.

MAJOR H. STEPHENS, President

WM. W. HODGE, Secretary

Theo. A. SCHMIDT LITHO Division

THE UNITED STATES PRINTING & LITHOGRAPH CO.

ST. CHARLES, ILLINOIS

536 S. Clark St., Chicago Wabash 0363

PUBLISHERS • PRINTERS • MAP-MAKERS

Rand McNally & Company

School Textbooks • School Maps and Globes

Maps, Globes, and Atlases for the office, home and library

Tickets - Coupon Books - Numbered Printing

NEARLY EVERY ONE WHO READS YIDDISH READS THE

JEWISH DAILY FORWARD

פאָרווערטס

"Greatest and most influential Jewish Daily in the World"

MEMBER OF AUDIT BUREAU OF CIRCULATION

The "Forward" is a pro-labor paper in the broadest and best sense of the word. It has the ablest editorial staff and contains more and better reading matter than any periodical in the Jewish language, which accounts for its phenomenal circulation.

PUBLICATION OFFICES:

Kedzie Avenue at Thirteenth Street, Chicago, Ill.
173-175 East Broadway, New York, N. Y.

COMBUSTIONEER

The Only Automatic Coal Burner With the Automatic Respirator

Division of

STEEL PRODUCTS ENGINEERING CO.

1601 SOUTH MICHIGAN AVENUE

CHICAGO

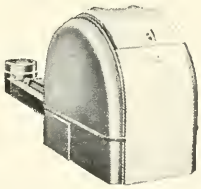

STOP SHOVELING COAL!

● You can eliminate the drudgery of furnace tending and the nuisance of smoke, dust, dirt, and soot—with the Fairbanks-Morse Automatic Coal Burner! It's automatic—it's economical. The automatic temperature regulating device maintains a healthful, uniform temperature regardless of weather conditions outside. Ask for FREE literature TODAY.

FAIRBANKS, MORSE & CO.

Stoker Division

600 S. Michigan Ave. - Chicago, Ill.

Phone Canal 1960

Burke Stoker & Mfg. Co.

917-925 WEST 19TH STREET

Licensed Boiler Masons

Stoker Parts, Grates, Etc., a Specialty

FREE-MAN

The Aristocrat of Stokers

ILLINOIS IRON & BOLT COMPANY
SALES OFFICE
918 South Michigan Avenue
FACTORY
Carpentersville, Ill.

BISMARCK
BREWING CO.

Brewers of
KOENIG-BRAU
and
BISMARCK

Phone Calumet 6030

UNIONS AND THEIR SECRETARIES

NAME OF UNION With Address of Headquarters	NAME OF SECRETARY With Home Address	Telephone	MEETINGS Place	Time
Plasterers' International Association of the U. S. and Canada, Operative 401-418 Casteli Bldg., Middletown, O.	T. A. Scully			
5—Plasterers, 330 S. Marshfield Ave. Seeley 5590	H. J. Mutter, 4015 N. Maplewood Av.	Irving 0622	332 S. Marshfield Ave.	Ev. Tues.
266—Plasterers (Modelers)	S. Strahm 6917 Perry Ave.	Vin. 1613	2040 W. North Ave.	2nd Thur.
301—Ornamental Plasterers (Shop Hands, Cement Casters)	R. Fuggiti 1318 N. Wells St.	Div. 8702	1638 N. Halsted St.	2nd Mon.
502—Plasterers (Cement Finishers) 36 S. Peoria St. Mon. 6899	Al Danielson, 4904 W. Hubbard St.	Mans 7822	Monroe and Peoria	2-4 Tues.
Plumbers and Steam Fitters of the U. S. and Canada, United Ass'n of Machinists' Bldg., Washington, D. C.	Thomas E. Burke	Nat. 8487		
130—Plumbers, 1340 Washington Blvd. Hay. 1010	E. C. O'Toole.		1340 Washington Blvd., Washington Blvd. Hall	2-4 Tues.
281—Sprinkler Fitters 912 W. Monroe St. Mon. 0909	W. McNamarra	Aus. 5538	912 W. Monroe St.	1-3 Thur
386—Plumbers (Chicago Heights)	Neil McManimen, 1643 Oak St., Chicago Heights, Ill.	C. H. 2290	Teamsters Hall 1617 Vincennes Ave. Chicago Heights	3rd Fri.
402—R. R. S. F. & G. P. F. & H.	John Daley 218 N. Kostner Ave.		4315 West End Ave.	4th Mon.
597—Steam Fitters and Gas Fitters 408 S. Leavitt St. Seeley 0714	Geo. A. McKinley		408 S. Leavitt St.	2nd Thur.
3—Pocket-Book & Novelty Workers Union, International, Ladies' Handbag 417 S. Dearborn St. Harrison 9083	Samuel Laderman		417 S. Dearborn St.	1-3 Tues.

GREETINGS

ILLINOIS BEER
WHOLESALERS
ASSOCIATION

CHICAGO, ILL.

Telephone Lincoln 4906

PETER HAND
BREWERY CO.

HARRY P. HEUER, President

1612-1632 SHEFFIELD AVENUE
CHICAGO

Made by 100% Union Labor
PATRICK HENRY
The Beer with an Ale Base
IN ALL SIZE CONTAINERS
3040 FILLMORE STREET
Phone Van Buren 3700

EVEN BETTER THAN ITS FAMOUS REPUTATION
Edelweiss
REG. U.S. PAT. OFF.
BEER
Since 1852
"A Case of Good Judgment"
SCHOENHOFEN-EDELWEISS CO.

UNIONS AND THEIR SECRETARIES / MEETINGS

NAME OF UNION With Address of Headquarters	NAME OF SECRETARY With Home Address	Telephone	Place	Time
50—Luggage Workers 417 S. Dearborn St. Harrison 9083-4	Samuel Laderman		417 S. Dearborn St.	1-3 Thur.
75—Belt Workers 417 S. Dearborn St. Harrison 9083-4	Samuel Laderman		417 S. Dearborn St.	1-3 Mon.
Polishers, Metal, International Union 48 Blymyer Bldg., Cincinnati, Ohio	W. W. Britton, Int Pres.			
6—Polishers, Metal, 2009 W Madison St Sceley 6770	John Grzenia		2009 W. Madison St.	Ev. Fri. 8 p.m. 3rd Sat. 3 p.m.
175—Polishers, Metal	H. C. Diehl, 10812 South Park Ave.		Turner Hall	4th Fri.
Porters, Brotherhood of Sleeping Car 36-38 W. 135th St. New York, N. Y.	Ashley L. Totten			
Sleeping Car Porters 4231 S. Michigan Ave. Oakland 6682	Ernest Smith		4231 S. Michigan Ave.	1st Mon. 3rd Wed.
Post Office Clerks	See Clerks, P. O.			
Potters, Nat'l Brotherhood of Operative Box 6, East Liverpool, Ohio	John McGillivray.		No Local in Chicago	
Powder & High Exp. Wkrs. of Am., Un. Coalmont, Ind.	Harry Guble		No Local in Chicago	
Printers, Die Stampers & Engrav. Union of N. America, International Plate 3505 Eastern Blvd., New York City	James E. Goodyear			
4—Printers, Die Stampers and Engravers	Frank Nystrom, 7743 Aberdeen St.	Vinc 9588	30 N. Wells St.	3d Tues
Printing Pressmen's and Assistants' Union of North America, International Pressmen's Home, Tennessee	Joseph C. Orr			
2—Chicago Paper Handlers 608 S. Dearborn St., Rm. 464 Har. 3433	John J. Heelan		159 N. State.	4th Sun. 10 a.m.

Phones: Yards 2213-14
Ambrosia Brewing Co.
Brewers of Famous High Grade
AMBROSIA and NECTAR BEERS
3700-3710 S. HALSTED ST.
CHICAGO

Imported D A B Dortmunder Actien BEER
Imported Pschorr Bräu (Munich) BEER
Sole Distributor Illinois and Wisconsin
Telephones: Graceland 3330 and 3331
Joseph Gies Import
Imported and Domestic
WINES AND LIQUORS
3511 NORTH CLARK STREET
CHICAGO, ILL.

CANADA DRY

It's Gingervating

•

Cools
Soothes
Energizes
Picks You Up

Phones Monroe 3333 and 3334

DAY AND NIGHT SERVICE

NU-WAY BEER COIL SERVICE, Inc.

Exclusive Distributors of the
SURE-TITE CONNECTOR

2438-40 West Arthington Street
CHICAGO

U. S. DEAHL, President
B. M. ZYLE, Vice-President
J. STANLEY, Superintendent

Derby Steam Laundry

You Can't Beat the "Derby"
Established 1894

216 and 222 West Ontario Street
CHICAGO

Telephones: Superior 1711, 1712 and 1713

We Use Soft Water Exclusively
Wholesale Hotel, Club and Restaurant Work
Barber Towel Supplies

OFFICE PHONES
Republic 4582 Prospect 3264
RESIDENCE PHONES
Prospect 1275 Republic 4462

"Service with a Smile"

McAVOY'S

OLD TIME

DRAUGHT ROOT BEER

The Pride of Chicago

We Furnish Equipment
½ and ¼ Barrels

5941 SOUTH DAMEN AVENUE

Phone Highland Park 3310

Skokie Valley Laundry

Inc.

Quality Launderers and Dry Cleaners

507-509 WAUKEGAN AVENUE
HIGHWOOD, ILL.

"Out With the Dirt—Without the Hurt"

Wheeler Overall Service

Overall Cleaning and Rental Service
Rag Reclaiming - Wiper Service
Painter's Drop Cloths Washed

4425 ELSTON AVENUE
Phone Palisade 6151

E. A. WHEELER

EVANSTON HAND LAUNDRY

Evanston, Ill.

IDEAL OVERALL CLEANERS

Phones
Newcastle 3041 Niles 9863

WAUKEGAN ROAD
NILES, ILL.

Established 1895

King's Apron Supply

1209 West Van Buren Street
Telephone Monroe 4569
Chicago, Ill.

NORTH SHORE LAUNDRY

AND DRY CLEANING COMPANY

Phones: Winnetka 602
Highland Park 602
Evanston: Enterprise 1602

WINNETKA, ILL.

Mechanics Overall Laundry & Rental Co.

2221 OAKDALE AVENUE
Telephone Bittersweet 3110

The Finest and Largest Industrial Laundry in the Middle West
Specializing in Working Men's Clothes Only
All Repairing Free

Phones: Calumet 4441 and 4442

Royal Laundry & Linen Supply Co.

Hotels, Restaurants, Clubs, Institutions
OUR SPECIALTY

2529-37 SOUTH WABASH AVENUE
CHICAGO, ILL.

ABARBANELL CLEANERS

Pioneers Since 1900

STORES THROUGHOUT CHICAGO AND SUBURBS

116 WEST BURLINGTON AVENUE
LA GRANGE, ILLINOIS

FOR
QUALITY LAUNDRY—DRY CLEANING
RUG CLEANING—DYEING
CALL
BROOKS LAUNDRY—Village 8000
HOWARD LAUNDRY—Sheldrake 8500
SERVICE LAUNDRY—Kedzie 0101
PEOPLES LAUNDRY—Saginaw 6700
OUR ROUTEMEN ARE AT YOUR SERVICE

Phone Van Buren 5050
ORIOLE CLEANERS
Inc.
735 NORTH PULASKI ROAD
CHICAGO, ILL.

UNIONS AND THEIR SECRETARIES

NAME OF UNION With Address of Headquarters	NAME OF SECRETARY With Home Address	Telephone	MEETINGS Place	Time
3—Printing Pressmen Wab. 3612-3 618 S. Dearborn St. Suite 245	R. N. Hickson		Great Northern Hotel Palm Room	3rd Sat. 2.00 p m.
4—Printing Pressmen (Franklin U.) 565 W. Washington Blvd Fra 6257	J J. Clark		32 W. Randolph St. Parlor A, 9th Floor	2nd Sat. 1:30 p.m.
7—Printing Pressmen (Web) 130 N. Wells St., Suite 915 Dear. 8627	C. A. Pense		188 W. Randolph St. 22nd Floor	1st Sun. 2 p.m.
415—Folding Paper Box Workers	Wm. R. Kenny, 5156 S. Massasoit Ave.	Por. 8078	520 S. Crawford Ave.	1st Sun. 2 p. m.
Printing Trades Council, Chicago Allied 608 S. Dearborn St., Room 925 Harr. 7038	William A. Lewis		608 S. Dearborn St. Room 925	1-3 Thur. 6:00 p.m.
Pulp, Sulphite and Paper Mill Wkrs. of the U. S. and Canada, Int. Bro. of P. O. Drawer 30, Ft. Edward, N. Y.	John P. Burke			
285—Chicago Workers	John Schulz, 2535 N. 75th Ct., Elmwood Park, Ill.		630 N. Ashland Ave.	Ev. Fri.
332—Gummed Paper Workers	Rose Gabrys, 2128 W. 23rd Place	Can. 4996	630 S. Ashland Blvd.	2 p m.
Quarryworkers, Int. Union of N. A. Scampini Bldg., Barre, Vt.	John C. Lawson			
Railway Conductors	See Unaffiliated Unions			
Railway and Motor Coach Employes of America, Amalgamated Assn. of Street, Electric 260 Vernor Highway E., Detroit, Mich.	W. D. Mahon, Pres.			

BRITE CLEANERS
WHOLESALERS TO THE TRADE
Chicago Main Office
5635 WEST MADISON STREET
Phones: Columbus 6110 and 6111
Suburban Office and Plant
1307-09 SOUTH 5TH AVENUE
All Phones: Maywood 9560

Telephone Niles Center 145
CLEANERS DE LUXE
INC.
4837 LOUISE AVENUE
NILES CENTER, ILL.

Established 1896

BREWSTER LAUNDRY

5913-31 LOWE AVENUE

Phone Normal 1123

EVERY HOME LAUNDRY AND DRY CLEANING SERVICE

Phone Irving 2712

North Shore White Truck Company, Inc.

WHITE AND INDIANA TRUCKS and BUSES

SALES - PARTS AND SERVICE

2442 IRVING PARK BOULEVARD
CHICAGO

WE REPAIR ALL MAKES OF TRUCKS

UNIONS AND THEIR SECRETARIES / MEETINGS

NAME OF UNION With Address of Headquerters	NAME OF SECRETARY With Home Address	Telephone	Place	Time
241—Ry. Emp. A., A.A. of St., Elec. and M.C. (Surface Line) 332 S. Ashland Blvd. Seeley 1288-9	Joseph Kehoe		Van Buren and Ashland	1st Mon.
308—Ry. Emp. of A., A.A. of St., Elec., and M.C. (Elevated) 332 S. Ashland Blvd.	William S. McClenathan 4940 W. Monroe St.	Aust. 1269	Van Buren and Ashland	2-4 Sat.
1129—Ry. Emp. of A., A.A. of St., Elec., and M.C. (Bluebird Lines)	George DeLong, 7719 W. 65th St.			
1155—Ry. Emp. of A., A.A. of St., Elec., and M.C. (De Luxe Stages)	George H. Trumbull, 7626 Cottage Grove Ave.			
1200—Ry. Emp. of A., A.A. of St., Elec., and M.C. (Central-Illinois Greyhound)	Max M. Apple, 2555 W. Montrose Ave.			
Railway Employes Dept. of A. F. of L. Room 520, America Fore Building, 844 Rush St.	J. M. Burns	Super. 7636 Super. 7637		
12—C. & N. W. Ry. System Federation	A. M. Corazza, 5701 W. Madison St.	Est. 1040	5701 W. Madison St.	On Call 9:00 a. m.
Railway Mail Association, Rooms, 505-6-7-8 A. F. of L. Bldg., Washington, D. C.	H. W. Strickland			
Chicago Branch—Wabash 9207, Local 209.	D. G. Ford, 514 New Post Office	La G. 3790	Ft. Dearborn Hotel	Last Mon.
Illinois Branch, 6th Division	W. G. Hackstein 32 N. Harvard Ave. Villa Park, Ill.		Fort Dearborn Hotel	1st Mon.
Illinois Branch, 10th Division	George A. Romberg 305 N. Cornell Ave. Villa Park, Ill.	Vil. P. 3304M	Fort Dearborn Hotel	2nd. Fri.
Elkhart Branch, 9th Division	Ralph R. Rackham, 1203 Kilbourne Ave., Elkhart, Ind.	Elk. 1826	Fort Dearborn Hotel	On Call

"ENGINEERED TRANSPORTATION"

Your Guarantee of Peak Performance —Year after Year

Visit Our New Enlarged Quarters

FRUEHAUF TRAILER COMPANY

2553 ARCHER AVENUE

Phone Calumet 7980

CHICAGO AUTO BODY WORKS

5001 WEST LAKE STREET
CHICAGO, ILLINOIS

Phone Austin 4841

Phone NEVada 5757

Modern Auto Body Co.
(Not Inc.)

COMMERCIAL AUTO BODIES

333 NORTH CALIFORNIA AVENUE
CHICAGO

KENOSHA RACINE
CHICAGO MILWAUKEE

Yule Truck Lines, Inc.

Telephone Haymarket 3448
401 North Ogden Avenue
CHICAGO, ILL.

EARL S. YULE, President

TELEPHONE ELGIN 1500
General Freight Hauling Between
Elgin and Chicago Daily
Chicago Office: 2263 South Lumber Street
Phone Canal 2632

Elgin Storage & Transfer Co., Incorporated

FURNITURE, PIANOS, ETC.
MOVED, STORED AND PACKED

300 Brook Street **Elgin, Illinois**

Phone Monroe 0075

A. L. FELL

MOTOR CAR CONTRACTING

750 TILDEN STREET
CHICAGO, ILLINOIS

Permit CC 88

SERVICE TRANSFER & STORAGE CO.

EARL SCHULTZ, President

LA CROSSE, WIS.
Phone 349

BONDED CARRIERS

DAILY OVER NIGHT SERVICE

CHICAGO, ILL., Phone Canal 7455

Terminal: 1235 WEST 21ST STREET

PERKINS' EXPRESS

16 FAIRVIEW AVENUE
PARK RIDGE, ILL.

LOCAL AND LONG DISTANCE MOVING

BAGGAGE AND EXPRESSSING
USED FURNITURE DEALERS

Phones: Park Ridge 169, Newcastle 0992

OLSON TRANSPORTATION COMPANY

GREEN BAY, WISCONSIN

We Will Move You With Care
From Here to There

D & D MOTOR TRANSPORTATION

SECOND HAND FURNITURE BOUGHT AND SOLD

852 WEST 69TH STREET

Phone Englewood 5283

D & D VENETIAN BLIND MFG.

CLEANING - REPAINTING
REPAIRING - RETAPING

C. A. CHRISTENSEN

7817 ST. LAWRENCE AVENUE

TRUCKING SERVICE

Telephone Stewart 4443

BRASHEAR FREIGHT LINES

3001 SOUTH WELLS STREET

PHONES: VICTORY 0110, 0111 and 0112

CHICAGO ST. LOUIS
TULSA KANSAS CITY
DENVER

Office Phone 805 Residence Phone 461

BROWN TRUCKING CO.

Local and Long Distance Trucking

MOVING AND FREIGHT A SPECIALTY

456 SOUTH MIAMI, WABASH, IND.

OLLIE P. BROWN

Phone Calumet 6206

FARMERS RAPID TRANSIT CO., Inc.

Grand Rapids - Jackson Lansing
Kalamazoo - Battle Creek

1700 Indiana Avenue, CHICAGO, ILL.

UNIONS AND THEIR SECRETARIES

NAME OF UNION With Address of Headquarters	NAME OF SECRETARY With Home Address	Telephone	MEETINGS Place	Time
Railway and Steamship Clerks				
Railway Trainmen	See Unaffiliated Unions			
Roofers, Damp & Waterproof Wkr's Assn. United Slate, Tile and Comp. 3091 Coleridge Rd., Cleveland Heights, Ohio	Joseph M. Gavlak	Fairm't 5581		
11—Roofers, D. and W., G. and C., 36 S. Peoria St., Bricklayers' Hall	James W. Murray, 4742 Lowell Ave.	Pens. 9660	36 S. Peoria St.	1-3 Wed.
17—Slate, Tile and Asbestos Roofers	James Kirkaldy, 3614 Osceola Ave.	Lak. 6612	2040 W. North Ave.	1-3 Thur.
Sailors' Union	See Seamen's Union			
Seamen's Union of Am., International 666 Lake Shore Drive	Ivan Hunter			
Sailors' Union of Great Lakes, 810½ N Clark St., R. 301-4 Sup. 5175	James Hayman		810½ N. Clark St.	1st Mon.
Marine Cooks & Stewards of the Great Lakes 810½ N. Clark St. Sup. 5775	S. R. Little		810½ N. Clark St.	1st Wed.
Marine Firemen, Oilers, Water Tenders and Coal Passers 810½ N. Clark St. Superior 5175	James Hayman		810½ N. Clark St.	Ev. Tues.
Sewer Cleaners) Foremen)	See Federal Unions			
Sheet Metal Workers	See Metal Workers			
Ship Carpenters	See Carpenters			
Shoe Workers	See Boot & Shoe Wkrs.			
Siderographers, Int'l Ass'n of, 513 Crittenden St., N. W., Washington, D. C.	Daniel W. McCallum, 513 Crittenden St.,N.W.		No Locals in Chicago	
Sign and Pictorial Painters	See Painters			
Signalmen of America, Bro. of Railroad 3455 Lawrence Ave., Chicago, Ill.	T. A. Austin			
32—Signalmen, Railroad of America Chicago Lodge	Jacob Heinrick, 6204 S. Major Ave.		47th and Princeton Ave.	3rd Fri.

Telephone Lakeview 0820

TANK AND CONTRACT HAULING

Castino Transport Co.

2949 NORTH PAULINA STREET
CHICAGO

United Motor Coach Co.

Laurel Avenue and Perry Street
DES PLAINES, ILLINOIS
Telephone Des Plaines 500

Serving the Suburban Communities of Chicago's Great Northwest

CHARTERED COACHES FOR ALL OCCASIONS

CALL A

TRI-CITY CAB

Chicago Offices: 5322 Lawrence Avenue
PHONE AVENUE 9700

Kimball and Lawrence
PHONE INDEPENDENCE 7300

Park Ridge Office: 18 Fairview Avenue
PHONE PARK RIDGE 200

We Service All of Chicago at Standard Meter Rates

Call Us at Our Nearest Phone

Chicago & West Towns Railways, Inc.

Oak Park Bus Lines

UNIONS AND THEIR SECRETARIES

NAME OF UNION With Address of Headquarters	NAME OF SECRETARY With Home Address	Telephone	MEETINGS Place	Time
38—Signalmen B. R. S. of A., N. Y. C. Rys.	C. W. Bacon, 6928 Indiana Ave		6318 Yale Ave.	3rd Thur.
40—Signalmen (C., R I & P.) Chicago Terminal	Lloyd Schildmiller, 10557 S. May St.		8673 Vincennes Ave.	On Call
69—Signalmen Keystone Lodge	G. G. Hughes, 9218 Saginaw Ave.	Reg. 1263	5218 S. Ashland Ave. McDonald s Hall	1st Fri.
130—Signalmen (C. & N. W.)	Jacob Nagell, 4221 N. Kostner Ave.	Ave. 6633	Bismarck Hotel	2d Thur. 7:30
143—Signalmen (B. & O. C. T.) 3455 Lawrence Ave. Juniper 7512	Felix Duplessis 8030 S. Paulina St.	Tri. 0779	4758 S. Honore St.	2d Fri
Sleeping Car Conductors	See Conductors			
So. Chicago Trades and Labor Assembly, 2253 E. 93rd St. Sag. 6147	Wilson Frankland.		Union Bank Building 92nd and Houston Ave.	1-3 Fri
Sprinkler Fitters	See Plumbers			
Stage Employes' and Moving Picture Machine Operators of the United States and Canada, International Alliance of Theatrical. Earle Theatre Bldg., Washington, D.C.	Louis Krouse			
2—Theatrical Stage Employes 160 N. La Salle St., R.803 Cent. 6466	Frank C. Olsen, 3505 Janssen St.		175 W. Washington St.	1-3 Fri. 11:30 a.m.
110—Moving Picture Machine Operators 160 N. La Salle St. Suite 424 Central 4582-3-4	Neal C Bishop	Hay. 0321	205 W. Wacker Drive	1st Thur. 11 a.m.
476—Studio Mechanics 160 N. La Salle St. Cent. 6466	Frank C. Olsen, 3505 Janssen St.			1st Fri.
666—Int. Photographers of Motion Picture Industries 327 S La Salle St, Suite 304 Webster 7440	Mervin LaRue		327 S, La Salle St., Suite 304	1st Mon
State, County and Municipal Employes, American Federation of 615 Bank of Wisconsin Bldg., Madison, Wis.	Gordon W. Chapman			
21—Illinois State Employees	Leo Johnson 2364 E Giles Ave.			

100 Per Cent Union

Chicago & Calumet District Transit Co.

CHARTERED BUSES
FOR ALL OCCASIONS

Telephone Hammond 4580

EVANSTON
BUS COMPANY

BLUE CAB

— PHONES —

VILLAGE 5800 AUSTIN 2878
BERWYN 300 FOREST 1740

100% UNION MADE

UNION DUE BUTTONS

Advertising Specialties of All Kinds

Since **GERAGHTY & CO.** 1893
3035 W. LAKE ST., CHICAGO Kedzie 0401

For Delivery — For Price — For Quality

Architectural Bronze & Aluminum Corp.

H. A. COOPER, President

2338-40 BELMONT AVENUE
Phone Graceland 1900

Manufacturers of

Bronze Tablet, Plaques, Name Plates, Individual Aluminum and Bronze Letters

GEO. LAUTERER CO.

Telephone RANdolph 2385

Flags Badges Banners
Trimmings Buttons Society Goods
Cups and Trophies

IMPORTANT
Our New Address
165 W. MADISON ST., 2nd Floor
(Near LaSalle St.)

GREEN DUCK

UNION MADE METAL PRODUCTS

Union made merchandise for union organizations is our specialty.

Name plates, signs, dues buttons, street wear pins, parade and convention badges, and auto emblems are a few of our well known products.

Information on any of these items will gladly be furnished on request. We maintain a highly skilled Art Department for creating beautiful and distinctive designs.

Our plant employs members of nine different trade unions—each man a skilled craftsman.

No plant in the country is better equipped to handle your requirements. Our skilled workmen, our long experience, and our earnest desire to please you is your assurance of complete satisfaction.

Mastercrafters in Metal since 1906. For more than 30 years we have built up and maintained an enviable reputation for high quality and service.

A complete knowledge of union requirements puts us in a position to offer you superior merchandise at exceptional prices.

Dues buttons are an important item to every union local. We are supplying hundreds of locals throughout the country and would appreciate a chance to serve you.

End your button troubles now — try the GREEN DUCK plan. If you are interested let us know and we will furnish you with information, sketches, prices and samples free of charge.

In addition, we manufacture a complete high grade line of modern Tubular Chrome Furniture and Equipment. This beautiful yet sturdy furniture is just the thing for your offices and clubrooms. Come to our showroom and look it over.

GREEN DUCK COMPANY
Main Office, Factory and Showroom
1725-39 WEST NORTH AVE. CHICAGO

For Nameplates See

The American Nameplate and Mfg. Company

820 SOUTH TRIPP AVENUE

Phone Nevada 5576

Telephone Superior 1130

The C. H. Hanson Company

Stencils, Steel Stamps, Metal Tags, Seals Rubber Stamps, Name Plates, Badges, State and Municipal License Plates

303 WEST ERIE STREET
CHICAGO

OZITE

QUALITY
HAIR FELT PRODUCTS

For All Requirements

Established 1865

A Complete Line of
Hair Felt Products

for

THERMAL INSULATION
SOUND ABSORPTION
GENERAL CUSHIONING

AMERICAN HAIR & FELT
COMPANY

Merchandise Mart Phone Superior 7252

Phone Canal 5800

CHICAGO CURLED HAIR CO.

2301-33 SOUTH PAULINA STREET

CHICAGO, ILLINOIS

CHARLES DEVINE

FANSTEEL METALLURGICAL CORPORATION

North Chicago, Illinois

TANTALUM — TUNGSTEN
MOLYBDENUM — COLUMBIUM
ELECTRICAL CONTACTS
TANTALUM CARBIDE

CASPERS TIN PLATE COMPANY

TIN PLATE AND BLACK PLATE

Plain or Decorated

4100 WEST 42ND PLACE (Elsdon Station) CHICAGO, ILL.

Perforated Grilles Perforated Screens

Phones: Hemlock 8406 and 8407

Standard Stamping & Perforating Co.

PERFORATED METALS

3131 WEST 49TH PLACE
CHICAGO

C. DOERING & SON, Inc.

1375 WEST LAKE STREET
CHICAGO, ILL.

Sheet Metal Specialties

Special Machinery Designed and Built to Order

Perfectors and Manufacturers of Patentable Articles

UNIONS AND THEIR SECRETARIES

NAME OF UNION With Address of Headquarters	NAME OF SECRETARY With Home Address	Telephone	MEETINGS Place	Time
21-12—Illinois State Department of Labor	Frances A. Nels, 5717 Emerald Ave.	Wen. 9592	205 W. Wacker Drive	1st Tues. 6 p.m.
72-1—Chicago Municipal Employees 127 N. Dearborn St. Fra. 9846	G. Leibowitz		Brevoort Hotel	
72-2—Municipal Playground Directors & Instructors	Marie Anderson, 2402 N. Washtenaw Ave.	Arm. 1332	Brevoort Hotel	2nd Mon.
72-3—Tuberculosis Public Health Nurses	Mrs. Indus Norby, 6823 Perry Ave.	Tri. 9766	16 N. Wabash Ave.	Last Mon. 6 p.m
72-4—Federal Labor Union 2800 S. California Ave. Lawndale 0500, Local 16	John Curran, 2634 S. Komensky Ave.	Lawn. 0443	3900 W. 26th St.	1st Wed.
72-5—Bus Attendants for Crippled Children	Mrs. Jean Beattie 6139 S. Greenwood Ave.		Sherman Hotel	2nd Fri.
72-6—Municipal Office Employees	John Manning, 8418 S. Throop St.			
72-8—Attending Staff of Physicians	E. L. Tigay, M.D., 5200 W. Chicago Ave.	Aus. 1774		
72-9—Tuberculosis Sanitarium & Hospital Nurses	Agnes R. Clark, 5601 N. Pulaski Rd.	Jun. 10068	4624 N. Pulaski Rd.	1st Tues.
72-12—Municipal Contagious Disease Hospital Nurses	Miss Joella P. Starnes, 3026 S. California Ave.	Lawn. 10057	3026 S. California Ave.	3rd Mon.
72-13—Board of Health Field Nurses	Elizabeth Juhl, 2244 Cleveland Ave.		Great Northern Hotel	1st Mon.
72-14—Board of Health Dentist	Dr. Henry A. Ganey, 922 N. Lockwood Ave.	Aus. 6945		
73—Cook County Employees	Dr. William James 4458 W. Madison St.			
73-1—Physicians, Cook County Public Welfare	William A. James, 146 N. Lombard Ave. Oak Park, Ill.	Vil. 6692	Bismark Hotel	Last Wed. 9 p.m.
73-2—Cook County Hospital Nurses 325 W. Huron St. Delaware 8228	C. E. Conway, Bus. Rep.			

EMPIRE METAL PRODUCTS CO.

JOB HOT DIP GALVANIZING

5443 WEST ROOSEVELT ROAD
Telephone Lawndale 8814

Phone HAYmarket 6346

James Metal Products Co., Inc.

Manufacturers of
Complete Articles for Others

426-30 NORTH OAKLEY BLVD.
CHICAGO, ILL.

Phone Belmont 5300

Simonsen Metal Products Co.

Designers and Engineers

METAL BOXES

4444-48 WEST CHICAGO AVENUE
CHICAGO, ILL.

Phones: Rockwell 1602 and 1603

Chilo Mfg. & Plating Co.

Manufacturers of Lamp and Shade Fittings, All Type Harps, Glass, Wood Ball and Solid Brass Finials, Tools and Dies, Metal Stamping
PLATING—Chrome, Nickel, Brass, Copper, Polishing, Buffing and Mechanical Plating

2106-10 SOUTH KEDZIE AVENUE
CHICAGO, ILL.

UNIONS AND THEIR SECRETARIES — MEETINGS

NAME OF UNION With Address of Headquarters	NAME OF SECRETARY With Home Address	Telephone	Place	Time
Steam Fitters and Helpers	See Plumbers			
Steel and Copper Plate Printers	Printers and Dye Stampers			
Stenographers and Office Employes	See Federal Unions			
Stereotypers and Electrotypers' Union of North America, International 2645 E. 28th St., Kansas City, Mo.	Charles A. Sumner			
3—Electrotypers, 608 S. Dearborn St. Harrison 4809	Alfred M. Collard		175 W. Washington St.	4th Fri. 6:30 p. m.
4—Stereotypers	Francis J. Carey 6641 S. Whipple St	Hem. 3471	57 W. Monroe St.	2nd Sun. 11:30 a. m
Stone Cutters' Assn. of N. A., Journeym. Suite 324, 8 E. Market St., Indianapolis, Ind.	Joseph Blasey			
Stonecutters' Assn. of North America 180 W. Adams St. Central 1258	H. G. Tyley, 1960 Ainslie St.	Ravens.5434	19 W. Adams St.	3rd Wed.
Stove Mounters' International Union 1513 Hogan St., St. Louis, Mo.	Edw. W. Kaiser		No Local in Chicago	
Street and Public Utility Insp.	See Hod C. B. & C. L.			
Street Car Men	See Railway Employes			
Switchmen's Union of North America, 3 Linwood Ave., Buffalo, N. Y.	J. M. Perry			
3—Switchmen's Union Joliet, Ill.	W. L. Haughton, 310 S. Eastern Ave. Joliet. Ill.		Alpine Hall	On Call
25—Switchmen's Union Chicago, Ill.	J. B. Davidson, 9534 S. Moody Ave., Oaklawn, Ill.	Oak. 371		
29—Switchmen's Union Blue Island, Ill.	D. Anderson, Box 433 Midlothian, Ill.		I. O. O. F. Hall. Blue Island, Ill.	2-4 Fri. 7:00 p. m.
36—Switchmen's Union	C. Wolph, 1137 E. 43rd St.	Atl. 0672	5436 Wentworth Ave.	1st Tues.
58—Switchmen's Union	John Bannon 1445 N. Central Ave.		N. W. cor. Crawford Ave. and Harrison St.	4th Sun.

Hanson - Van Winkle - Munning Co.

Platers' and Polishers' Supplies

Office and Warehouse
2920 CARROLL AVENUE
CHICAGO

Telephone Van Buren 3773

Designers—Manufacturers—Consultants

**Lighting
Metal Work
Hardware**

Garden City Plating & Mfg. Co.

1420-30 South Talman Ave. Chicago, Ill.

DUCO - CHROME

Reg. U. S. Pat. Off.

Industrial Chromium Treatment
For
Dies, Moulds, Tools, Machine Parts, Etc.

A Division of
VACUUM CAN COMPANY
25 S. HOYNE AVE., CHICAGO
Phone Seeley 4042

Factory and General Office
4521 OGDEN AVE.
Phone Lawndale 3992

Chas. F. L'Hommedieu & Sons Co.

Manufacturers
Plating and Polishing Equipment and Supplies

CHICAGO, ILL.

Midwest Engineering & Equipment Co.

ICE MAKING AND REFRIGERATING MACHINERY

AIR CONDITIONING
617 FULTON STREET
CHICAGO

Phone Monroe 0827

Henry Valve Company

Incorporated

VALVES, FITTINGS AND ACCESSORIES FOR REFRIGERATION AND AIR CONDITIONING

1001-19 N. SPAULDING
CHICAGO

GENERAL ELECTRIC
NEW
Triple-Thrift
REFRIGERATORS

The Biggest Dollar Value in Refrigeration!

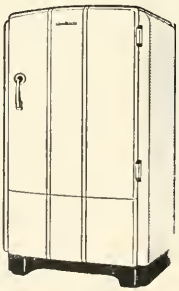

Now you can afford the finest of all refrigerators. Don't be satisfied with anything less than the best for a G-E now costs less than ever to own—less than ever to buy. See the new G-E *Triple-Thrift* models—not one bit of traditional quality has been sacrificed. *And you save 3 ways*, on price, on operating cost, on upkeep.

R. COOPER JR., Inc.
444 LAKE SHORE DRIVE DELAWARE 7900

YORK ICE MACHINERY CORP.
YORK, PENNA.

WESTERLIN & CAMPBELL CO.

Western Representatives
1113-1123 Cornelia Avenue Chicago

HUSSMANN DISTRIBUTING CO.

Hussmann Ligonier Refrigerators
Display Counters - Coolers

551 WEST WASHINGTON STREET
Phone Central 4531

World's Largest Manufacturers of Display Refrigerators

Phone Monroe 1141

WHOLESALE ONLY

"KRACKS FIN COILS"

REFRIGERATION APPLIANCES, Inc.

MANUFACTURERS AND ENGINEERS

923 West Lake Street Chicago, Ill.

Refrigerators For All Purposes

McCray Refrigerator Company

1234 W. WASHINGTON BLVD.
Phone Monroe 4340

FRANK MURPHY, Manager, Chicago Branch

Refrigerating Specialties Company

Manufacturers of Automatic Controls and Safety Devices for Air Conditioning and Refrigeration

Telephone Van Buren 3265

714-728 S. SACRAMENTO BLVD.
CHICAGO, ILLINOIS

DoleCo

VACUUM COLD PLATES

Manufactured by

DOLE REFRIGERATING CO.

208 N. CLINTON ST., CHICAGO
Telephone Randolph 7068

Phone Berkshire 6020

Dersch, Gesswein & Neuert, Inc.

WOLF-LINDE

REFRIGERATING MACHINERY

4845-49 W. GRAND AVENUE
CHICAGO, ILL.

Telephone Normal 0304—All Departments

C. A. Londelius & Sons

Incorporated

6201-03 SOUTH PEORIA STREET
CHICAGO - - ILLINOIS

Wholesale Hardware, Mill and Industrial Supplies

Stoves - Ironers - Refrigerators Washing Machines

Maytag

"World's Leadership" in Sales—in Quality!

WASHERS—IRONERS

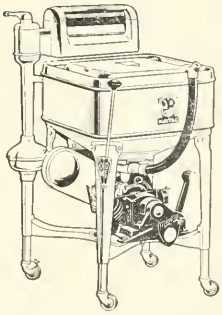

Prices Begin at

$69.95

Small Down Payment

Terms as Low as $1.00 Per Week

MAYTAG CHICAGO CO.

1230 S. Western Ave. Seeley 2366

A QUARTER OF A CENTURY OF PROGRESS
CADILLAC
Electric Vacuum Cleaners and
Portable Electric Blowers

Sold only
Thru Reliable Distributors and
Dealers Throughout the World
At Prices to Fit Every
Purse and Purpose

When contemplating the purchase of a Vacuum Cleaner for home or commercial use, it will pay you to see the Cadillac line.

Made by
CLEMENTS MFG. CO.
6650 South Narragansett Avenue - Chicago, Ill.

WESTINGHOUSE
OFFERS
A Complete Line of

Ranges
Refrigerators
Roasters
Appliances
Water Heaters
Laundry Equipment
Dish Washers
Vacuum Cleaners

See your nearest dealer, or call
Westinghouse Electric Supply Co.
228 North LaSalle Street Phone State 7058

UNIONS AND THEIR SECRETARIES

NAME OF UNION With Address of Headquerters	NAME OF SECRETARY With Home Address	Telephone	MEETINGS Place	Time
68—Switchmen's Union	John McAuliffe, 9216 S. 55th Ave., Oak Lawn, Ill.		5411 S. Eockwell St.	4th Sun. 2:30 p.m.
79—Switchmen's Union	J. F. Stamm, 11434 Forest Ave.	Pul. 9494	5436 Wentworth Ave.	4th Sun., 7 p.m.
83—Switchmen's Union	E. D. Brough 1634 E. 53rd St.	H. P. 2020	7435 Cottage Grove Ave.	4th Tues.
117—Switchmen's Union	A. R. McKendry, 5650 W. Ohio St	Aust. 5397	5650 W. Ohio St.	3rd Sun. 2:30 p.m
164—Switchmen's Union Gary, Ind.	Peter Wallace, Gary, Ind.		432 Harrison St., Gary, Ind	2nd Tues. 4 p.m.
177—Switchmen's Union Hammond, Ind.	C. J. Klasner, P. O. Box 197 Calumet City, Ill.	Ham. 2591	Labor Temple Hamnond, Ind.	On Call
189—Switchmen's Union Dolton, Ill.	W. A. Stakley, 15533 Myrtle Ave., Harvey, Ill.	Har. 2173M	1. O. O. F. Hall, Dolton, Ill.	1st Wed. 8:30 p.m.
193—Switchmen's Union Schiller Park, Ill.	C. P. Sanderholm, Schiller Park, Ill.	Frank.P.467Y	Schiller Park, Ill.	2nd Mon. 1 p.m.
199—Switchmen's Union	George J. Monroe, 4932 W. Monroe St.	Mans. 8855	3511 S. Wood St.	4th Wed.
Teachers American Federation of 506 S. Wabash Ave., Chicago, Ill.		Harr. 2950		
1—Chicago Teachers Union 509 S. Wabash Ave. Wabash 8849	Charlotte Russell 448 W. 62nd St.	Eng. 3859	509 S. Wabash Ave.	
224—Educational Secretaries 509 S. Wabash Ave. Wabash 8849	Rose Bunzol, 1602 Cambridge Ave.		509 S. Wabash Ave.	3rd Sch. Mon. 7:30 p.m.
237—Truant Officers 228 N. La Salle St. Dear. 7801—Local 2214	Mrs. Lilian M. Batdorf,		Morrison Hotel	4th Mon.
259—Chicago Area College and University Teachers 19 S. La Salle St. Central 6787	Roy Buehler, 4131 Sheridan Rd.	Gra. 1020		On Call

The
H. M. Harper Company
Manufacturers of
Non-Ferrous and Stainless Steel Bolt
and Screw Products
2620 FLETCHER STREET
Telephone Independence 4100

BOLTS SCREWS
NUTS RIVETS

Central Screw Company
35th Street and Shields Avenue - Chicago

INLAND GLASS WORKS

Division of
CHAMBERLAIN, Inc.

Manufacturers of Triple XXX Heat Proof Glass—Glass Coffee Brewers, Tea and Coffee Servers and Glass Double Boilers.

Illuminating Glassware for Street Lighting—Schools—Stores and Homes.

General Sales and Display
1581 MERCHANDISE MART
Phone Superior 9095

CHICAGO
ILLINOIS

Executive Offices
841 NORTH WABASH AVENUE
Phone Superior 1954

UNIONS AND THEIR SECRETARIES

NAME OF UNION With Address of Headquarters	NAME OF SECRETARY With Home Address	Telephone	MEETINGS Place	Time
346—Adult Education Teachers 192 N. Clark St., Rm. 720	Paul Kimberly, 6050 Blackstone Ave.	Fair. 7130	59 E. Monroe St.	2nd Sat. 2 p.m.
460—North Shore Teachers	Miss Molly Pritchard, 1940 Sherman Ave. Evanston, Ill.	Green. 3957	Northwestern University Harris Hall	1st Wed. 8:15 p.m.
464—Federation of Private School Teachers	Chauncey L. Griffith, 1809 Lincoln Park West	Lin. 0689	330 Webster Ave.	1st Tues. 3:45 p.m.
571—West Suburban Teachers	Burton F. Scott, 602 N. Central Ave.			
Teachers, Chicago Federation of	See Unaffiliated Unions			
Teamsters, Chauffeurs, Stablemen and Helpers of America, Int. Bro. of 222 E. Mich. St., Indianapolis, Ind.	Thomas L. Hughes			
Teamsters, Chauffeurs, Stablemen and Helpers' District Council 216 S. Ashland Blvd. Seeley 0722	F. Groth, 3029 E. 92nd St.	Regent 0759	637 S. Ashland Blvd.	2nd Tues
702—Teamsters (Icemen) 639 S. Ashland Blvd. Mon. 4100	C. G. Sagerstrom		639 S. Ashland Blvd.	2nd Sun. 2 p.m.
703—Teamsters (Com. Drivers) 220 S. Ashland Ave.	Wm. Hanley,		220 S. Ashland Ave.	2-4 Fri.
704—Teamsters (Coal Drivers) 216 S. Ashland Blvd. Monroe 1672	John Bray		113 S. Ashland Blvd.	1st Sun. 2 p.m.
705—Teamsters (Truck & Chauffeurs) 220 S. Ashland Blvd. Seeley 2990	James Walsh		220 S. Ashland Blvd.	2d Sun. 2:00 p.m
706—Teamsters (Newspaper Drivers) 220 S. Ashland Blvd. Seeley 1281	H. R. Phelps		220 S. Ashland Blvd.	2nd Mon. 9:00 p. m.
710—Teamsters (Meat Drivers & Helpers) 4217 S. Halsted St., Yards 0338 & 0339	John O'Brien,		4187 S. Halsted St.	2-4 Wed.
711—Teamsters (Furniture Van Drivers) 639 S. Ashland Blvd. Monroe 0288	Wm. J. O'Brien, 6059 Warwick Ave.	Pen. 3929	639 S. Ashland Blvd.	1st Mon.
712—Teamsters (Laundry Drivers) 629 S. Ashland Blvd. Hay. 2263	George Bendel, 1225 Oak Park Ave., Oak Park, Ill.		1340 Washington Blvd.	1st Tues.

Pressed Specialties, Crystal and Colored Glass, Jewels, Opals and Lenses Private Mould Work

Johnson Glass Company

5248 ELSTON AVENUE
Jefferson Station
CHICAGO, ILL., U. S. A.

Phone Pensacola 6700

Phones HARrison 6058-6059-2654

RIALTO TRUST

332 SOUTH LA SALLE ST.
CHICAGO, ILL.

PHONE TRIANGLE 6660

SPECIALTY SOAP PRODUCTS

Liquid Soap Base
Potash Oil Soap
Liquid Soap
U. S. P. Green Soap
Auto Soaps
Shampoo
Pine Oil Soap
Shampoo Base
U. S. P. Cresol Compound
Coal Tar Disinfectants
Pine Oil Disinfectants
Insecticides
Liquid Floor Wax

•

HICKS OLEIN SOAP & CHEMICAL CO.
MANUFACTURERS
166 North Aberdeen Street
CHICAGO, ILL.
Phone Haymarket 1846

THE THRIFTY THREE

Sani-Flush

CLEANS CLOSET BOWLS

REMOVES STAIN

BANISHES ODORS

The Hygienic Products Co.
221 N. LaSalle St. Chicago

EMPIRE COOLER SERVICE, Inc.

Water Cooler Rentals

180 N. WABASH AVE. Ran. 0405

The Chicago River, Part of the Deep Water Way Leading to the Gulf.

Chicago Steel Tank Co.

UNION MADE
STEEL TANKS and EQUIPMENT
Manufactured and Installed for
OILS — WATER — SOLIDS
Also
SEPTIC TANKS
For Schools, Industrial and Residential Use
Phone Portsmouth 8900
6400 West 66th Street, CHICAGO, ILL.

STETSON CHINA CO.

1801 WEST 74TH STREET
CHICAGO, ILLINOIS

McDonald Ledger and Loose Leaf Company

1809 SUMMERDALE AVE.
(Uptown Station)
CHICAGO, ILL.

Phones: Monroe 2726 and 2727

Art Metal Products Company

Manufacturers of
OFFICE FURNITURE - FILING DEVICES
WARDROBES - CABINETS - CASES
SPECIAL WORK and RADIATOR CABINETS
514-26 S. Green Street Chicago

Ace—The World's Best Stapling Machine

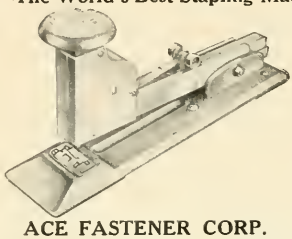

ACE FASTENER CORP.
3415 North Ashland Avenue Chicago, Ill.

"Everything for the Office"

NATIONAL
OFFICE SUPPLY CO.
Inc.

WAUKEGAN, ILLINOIS

UNIONS AND THEIR SECRETARIES

NAME OF UNION With Address of Headquarters	NAME OF SECRETARY With Home Address	Telephone	MEETINGS Place	Time
713—Teamsters (Auto Transport) 639 S. Ashland Blvd. Monroe 4932	Jos. de Lavan, 904 S. Cuyler Ave. Oak Park, Ill.	Vil. 5136	639 S. Ashland Blvd.	1st Wed.
714—Teamsters (Machinery Scrap Iron & Metal) 806 W. Washington Blvd. Monroe 3487	Fred Sherman, 1432 N. Menard St.		806 W. Washington Blvd.	1st Thur.
717—Teamsters (Ice Cream) 130 N. Wells St.	John G. Thibeau	Ran. 4489	188 W. Randolph St.	1st Fri.
719—Teamsters (Lumber Drivers) 639 S. Ashland Blvd. Monroe 1875	Fred Hutchinson		637 S. Ashland Blvd.	
720—Teamsters (Railway Express Drivers) Monroe 6695	J. Fitzsimmons		639 S. Ashland Blvd.	4th Tues
721—Teamsters (Kensington General) 11407 S. Michigan Ave. Pullman 8197	Jeff O. Johnson,		11145 Michigan Ave.	1st Mon.
722—Teamsters (Furniture) 160 N. Wells St. Room 315. Dearborn 7113	Harry P. Earl, 2221 Arthur Ave.	Shell. 8689	30 N. Wells St.	2d Sun 2:30 p.m
723—Teamsters (Soda and Mineral) 220 S. Ashland Blvd. Seeley 4162	Verner Carlson		220 S. Ashland Blvd.	1-3 Wed
724—Teamsters (Florists, Nurserymen & Landscape Drivers & Helpers) 639 S. Ashland Blvd. Monroe 4932	Ed. J. Price		639 S. Ashland Blvd.	1st Tues.
725—Teamsters (Baggage, Parcel, etc.) 639 S. Ashland Blvd.	John Cassidy		639 S. Ashland Ave.	3rd Thur.
726—Teamsters (Municipal Sprinklers, etc.) 216 S. Ashland Blvd. Monroe 5772	Wilbur O. Sawliss		216 S. Ashland Blvd.	3rd Fri.
727—Teamsters (Auto Livery Chauffeurs, Taxicab Drivers and Garage Helpers) 220 S. Ashland Blvd. Seeley 7299	W J. Kerrigan, 1314 S. 17th Ave., Maywood, Ill.	May. 2229	220 S. Ashland Blvd.	2d Thur
731—Teamsters (Excavating, Scavengers, 629 S. Ashland Blvd. Mon. 5960	Edward J. Rogers		629 S. Ashland Ave.	3rd Thurs.
733—Teamsters (Public Service) 220 S. Ashland Blvd. Seeley 4162	Verner Carlson		220 S. Ashland Blvd.	1-3 Wed

RUSSIA CEMENT COMPANY
Manufacturers of LePage's Glue
1500 South Western Avenue, Chicago, Ill.
Phone Monroe 1680

When You Need
OFFICE SUPPLIES
Call FRAnklin 0900
Definite Savings Prompt Deliveries
Satisfaction Guaranteed

Whatever your office needs in office supplies, you can secure them from us, and SAVE REAL MONEY in the bargain. Phone or write.

CROWN OFFICE SUPPLY CO.
322 W. Washington St. CHICAGO

Telephone Melrose Park 7600

DUR-O-LITE PENCIL COMPANY

1001 NORTH 25TH AVENUE
MELROSE PARK, ILLINOIS

Fine Mechanical Pencils

Crofoot STAPLING DEVICES

TACKERS — STAPLES

Crofoot 510 Tacker

Simplest and best device for fastening Tags, Screens, and Shades.

J. B. CROFOOT CO.
221 Evergreen Avenue Mount Prospect, Ill.

UNIONS AND THEIR SECRETARIES

NAME OF UNION With Address of Headquarters	NAME OF SECRETARY With Home Address	Telephone	MEETINGS Place	Time
734—Teamsters (Bakery) 220 S. Ashland Blvd. Seeley 2725	John O. Safstrom		113 S. Ashland Blvd	3rd Sat.
735—Teamsters (Grease and Helpers)	Arthur Schulz 2911 W. 42nd St.	Laff. 5447	1757 W 35th St., Kahn's Hall	1st Sat
739—Teamsters (Street Railway)	C. J. Callahan, 2225 S. Springfield Ave.	Cra. 8101	220 S. Ashland Blvd.	1st Thur.
741—Teamsters (Roofing Material) 814 W. Harrison St.	Michael Riedy	Mon. 6360	814 W. Harrison St.	1st Fri.
742—Teamsters (General So. Chicago) 8951 Commercial Ave. Reg 0759	Fred H. Groth		Union State Bank Bldg. 3026 E. 92nd St.	1st Wed
744—Teamsters (Keg and Bottle Beer) 216 S. Ashland Blvd. Monroe 4572	Frank E. Seban, 6111 S. Washtenaw Ave.	Grove. 3249	113 S. Ashland Blvd.	3rd Tues.
753—Teamsters (Milk Drivers) 220 S. Ashland Blvd. Monroe 7344	S. C. Sumner 7348 Constance Ave.	Hyde P. 7400	328 S. Ashland Blvd.	2nd Thur
754—Teamsters (Dairy Employes) 220 S. Ashland Blvd. Seeley 7038	Frank J. Gillespie		220 S. Ashland Blvd.	2nd Wed.
755—Teamsters(Film Chauffeurs) 823 S. Wabash Ave. Cal. 7510-7511	Chris Otto		1243 S. Wabash Ave.	1st Thur. 6 p.m.
769—Teamsters (Bone and Tallow)	Matthew J. Schoenhofen 5531 S. Elizabeth St.	Nor. 8022	6710 S. May St.	1-3 Wed
772—Coffee, Cheese, Butter and Egg Drivers' and Salesmen's Union 216 S. Ashland Blvd. Seeley 0718	L. G. Goudie		216 S. Ashland Blvd.	3rd Mon
777—Teamsters (Taxi Cab)	George Marcie, 1219 Blue Island Ave.	Hay 6083		
786—Teamsters (Building Material) 639 S. Ashland Blvd. Monroe 1875	Thomas J. Wilson, 10158 S. Bell Ave.	Bev. 8948	639 S. Ashland Blvd.	1st Sat.
801—Teamsters (Chicago Heights)	Gilbert J. Lehnert, R. F. D. No. 2 Chicago Heights, Ill.	C. H. 1806	1617 Vincennes Ave. Chicago Heights, Ill.	1st Thur.

For . . . .
Files Ledger Sheets
Card Records Chain Post Binders
Visible Binders Invoices, Etc.
. . . . Call
TALLMAN, ROBBINS & COMPANY
Printed Forms, Loose Leaf Binders and Sheets
Steel Filing Equipment and Office Furniture
Telephone Whitehall 6100 The Tarco Line 311 West Superior Street
Everything in Loose Leaf
CHICAGO

The New UNDERWOOD MASTER

. . . Made by the Typewriter Leader of the World.

UNDERWOOD ELLIOTT FISHER COMPANY
Bankers Building 105 West Adams Street
CHICAGO
Sales and Service Everywhere

ORDER from HORDER
Stationery
Office Supplies
Office Furniture

Everything for the Office

HORDER'S Inc.
Chicago

Telephone FRAnklin 6760

WOODSTOCK TYPEWRITERS

WOODSTOCK TYPEWRITER COMPANY
WOODSTOCK, ILLINOIS

Phone Superior 3125

ED. A. GARVEY & CO.
STATIONARY AND
OFFICE SUPPLIES

325 NORTH WELLS STREET
CHICAGO, ILL.

GET OUR PRICES FIRST
ON QUANTITY

SIGNS - DISPLAYS
SCREEN PROCESS

DISPLAYWAYS

561 HILLGROVE AVE. Phone LaGrange 5407

BURDICK
VITREOUS
PORCELAIN, ENAMEL
SIGNS

Guaranteed Not to Fade or Tarnish

Also
Light Weight Metal Signs
Plain & Embossed

Estimates Cheerfully Furnished

THE BURDICK ENAMEL SIGN CO.
36 S. STATE STREET CHICAGO
Phone RANdolph 6584-6585

Manufacturers of Advertising Specialties in
Celluloid, Paper and Metal

J. B. Carroll Company
Carroll and Albany Avenues
Phones: Kedzie 0495 and 0496
CHICAGO, ILL.

Phone Chicago Heights 1421

ADVERTISING DISPLAYS

FUNK FORGING CO.

Designing Engineers

CHICAGO HEIGHTS, ILL.

JAS. T. POWERS

VERIBRITE

Porcelain Enameled Iron
SIGNS

LUSTROUS BURNED IN FINISH
COLORS NEVER FADE—EVERLASTING
NO REPLACEMENT EXPENSE

General Porcelain Enameling & Mfg. Co.
PARKER-KARLOV-SCHUBERT
CHICAGO
Phone Belmont 3386

H. G. GOELITZ CO.

MUNICIPAL CONTRACTING
Street Paving, Sewers and Water Mains

1006 NORTH BOULEVARD

OAK PARK, ILL.
Phone Euclid 435

Business Phone
WELLINGTON 2900

Residence Phone
LINCOLN 5585

W. J. SHEPPARD

PAVING AND GRADING
CONTRACTOR

2519 NORTH WAYNE AVENUE
CHICAGO

Telephone Harrison 2131

S. G. Hayes & Company

BITUMINOUS PAVING
CONTRACTORS

910 SOUTH MICHIGAN BOULEVARD
CHICAGO

Telephones: Seeley 3447, 3448 and 3449

Advance Spring
Corporation

Manufacturers of
SPRINGS

1749-1763 CARROLL AVENUE
CHICAGO

Phone Kedzie 4240

★

AMERICAN SPRING &
WIRE SPECIALTY CO.

Manufacturers of

All Types of Spring,
Wire Forms and
Display Racks

★

816-824 NORTH SPAULDING AVE.
CHICAGO

Phone Lafayette 1743

Mid-West Spring
Manufacturing Co.

Makers of
All Kinds of Springs

4636 SOUTH WESTERN AVENUE
CHICAGO

The Tablet & Ticket Co.

1021 WEST ADAMS STREET
CHICAGO, ILLINOIS

Phone Haymarket 3883

DIRECTORY SERVICE

BY

THE GRESS COMPANY

Orignators of
Black and Gold and Other Colored
Celluloid Name Cards for Apartment
Building Mail Boxes

Refinishing - New Mail Boxes - Repairing

UNIONS AND THEIR SECRETARIES

NAME OF UNION With Address of Headquarters	NAME OF SECRETARY With Home Address	Telephone	MEETINGS Place	Time
Telegraphers, The Order of Railroad O. R. T. Bldg., St. Louis	L. J. Ross			
23—Telegraphers, Railroad (C. M. St. P. & P.) Harr. 4696 330 S. Wells St.	L. A. Carter			On Call
37—Telegraphers, Railroad (C., B. & Q.) 176 W. Adams St. Central 6541	A. B. Coats 4626 N. Racine Ave.	Sunny. 5229		On Call
76—Telegraphers, Railroad 1703 Chicago Daily News Bldg. (C. & N. W.) 400-450 W. Madison St. Cent. 4920	D. C. Smart			On Call
Telegraphers' Union, The Com'l, 113 S. Ashland Blvd., Chicago, Ill.	W. L. Allen			
Telegraphers (Western Broker Div.)	C. E. Baker 519 E. 71st St.	Ste. 1753	166 W. Jackson Blvd., Room 402	1st Mon. 4:30 p.m.
75—Telegraphers (Nat'l Press) 113 S. Ashland Blvd. Mon. 3380	W. L. Allen			On Call
Tobacco Workers' International Union, Rooms 806-808 Realty Bldg., Louisville, Ky.	E. Lewis Evans			
195—Tobacco Workers	Edw. H. Madl, 2157 Berteau Ave.	Grace. 7234	4003 W. Roosevelt Road	2-4 Fri.
Tool and Die Makers	See Machinists			
Tracklayers and Repairmen	See Hod Carriers			
Trade Union Label League, Chicago 666 Lake Shore Drive Sup. 5300	James Loughridge		220 S. Ashland Blvd.	1-3 Tues.
Train Porters	See Federal Unions			
Tuckpointers and Front Cleaners	See Federal Unions			
Tug Firemen and Linemen	See Longshoremen			
Tug, Licensed, Protective Association	See Longshoremen			

Phone Lakeview 6780

AMERICAN HOSPITAL

850 IRVING PARK BOULEVARD
CHICAGO, ILL.

HEALTH CLINIC

Confinement Case—Ten days. . . $50.00
Tonsils Removed—Children 13.50
Piles Removed—One day 15.00
Health Examination with Medicine 1.00

DOUGLAS PARK HOSPITAL
1900 South Kedzie Avenue

Phone Kedzie 9060

METALCRAFT CORPORATION

PICTURE FRAMES

1020 S. CENTRAL PARK. AVE.

CHICAGO, ILL.

Showrooms
American Furniture Mart
American Mart
Chicago

Showrooms
225 Fifth Avenue
New York City
Southern Exposition Bldg.
High Point, N. C.

Borin Art Products Corporation

World's Largest Manufacturers
FRAMED PICTURES AND MIRRORS

Office and Factory
1325 South Cicero Avenue CHICAGO
Phone Lawndale 9600

UNIONS AND THEIR SECRETARIES / MEETINGS

NAME OF UNION With Address of Headquarters	NAME OF SECRETARY With Home Address	Telephone	Place	Time
Typographical Union, International 2820 N. Meridian St., Indianap's, Ind.	Woodruff Randolph P. O. Box 728	Talbot 2650		
9—Typographical (German)	Julius Seitz, 2901 N. Newcastle Ave		Old Heidelberg Hall, 1500 Sedgwick St.	1st Thur. 4 p.m.
16—Typographical 130 N. Wells St., Room 1518 State 2482	Harry B. Schaudt 5068 Berwyn Ave.	Kil. 4205	188 W. Randolph St.	Last Sun. 1:00 p.m.
247—Typographical (Swedish) 365 W. Chicago Ave. Superior 1165	Frans O. Carlson, 1740 Winona St.	Raven. 4029	3206 N. Wilton Ave.	1st Fri
330—Typographical (Bohemian)	Edward Flader, 7852 W. 45th Place, Lyons, Ill.		V. Naprstur Bldg., 26th St. and Homan Ave	1st Sat.
903—Typographical (Hebrew)	Max Kasdan, 3651 W. Polk St.	Van B. 5552	Sawyer & Roosevelt Rd.	1st Fri.
2—Mailers' Union 608 S. Dearborn St. Rooms 532-533 Harrison 2560	Eric Beilke,		Great Northern Hotel	2d Mon.
Upholsterers, Int. Union of N. A. 19 W. 44th St., Suite 701, New York, N. Y.	George V. Fay	Mur.H. 2-2278		
North Central States Council, District No. 2 205 W. Wacker Drive, Rm. 922 Central 8622	Alfred Rota			
9—Upholsterers (Awning, Canopy, Tent and Canvas Workers) 205 W. Wacker Drive Dearborn 9122	Jacob Gruenwald, 2743 N. Monticello Ave.	Bel. 1423	Morrison Hotel	1st Tues
17—Drapery, Window Shade and Tapestry Decorators 205 W. Wacker Drive, Rm. 922 Central 2512	John Selusnik, 2630 S. Harding Ave.	Law. 0711	205 W. Wacker Drive Room 922	4th Tues.
18—Upholsterers & Furniture Workers 205 W. Wacker Drive Central 8631	Alfred Rota, 1704 W. 102nd St.		119 S. Throop St., Pattern Makers Hall	Ev. Thur. and 1-3 Tues.
18B—Upholsterers, Furniture and Wood Workers 1575 Ogden Ave.	C. A. Saunders, 3030 W. Polk St.		1575 Ogden Ave.	Ev. Fri.

Telephone Harrison 1340

FAVOR, RUHL & COMPANY

Artists Materials, Architects Supplies and Picture Framing

425 SOUTH WABASH AVENUE
CHICAGO

Phone LAWndale 6545

STAR MOULDING AND TRIM CO., Inc.

Manufacturers of

High Grade Interior Finish

Plain, White, Embossed Picture Frames and Room Mouldings

2221 SOUTH ROCKWELL STREET
CHICAGO, ILL.

MAC SIM BAR PAPER COMPANY

High Grade Box Boards

OTSEGO, MICHIGAN

Corrugated Shipping Containers

CHIPPEWA-ARROW PAPER CO.

MANUFACTURERS

2637-69 WEST POLK STREET

Phone KEDzie 8800

Paper, Envelopes, Shipping Supplies

PAPER BOXBOARDS

Central Fibre Products Company

111 WEST WASHINGTON STREET

CHICAGO

CENTRAL WAXED PAPER COMPANY

Manufacturers

Waxed Paper Products

General Offices

5659 WEST TAYLOR STREET

CHICAGO, ILL.

Phone COLumbus 7609

National Card, Mat & Board Co.

Manufacturers

(NAT-MAT CARDBOARDS)

4318-36 CARROLL AVE.

CHICAGO, ILLINOIS

MORRIS PAPER MILLS

135 SOUTH LA SALLE STREET

CHICAGO, ILL.

Phone Franklin 8166

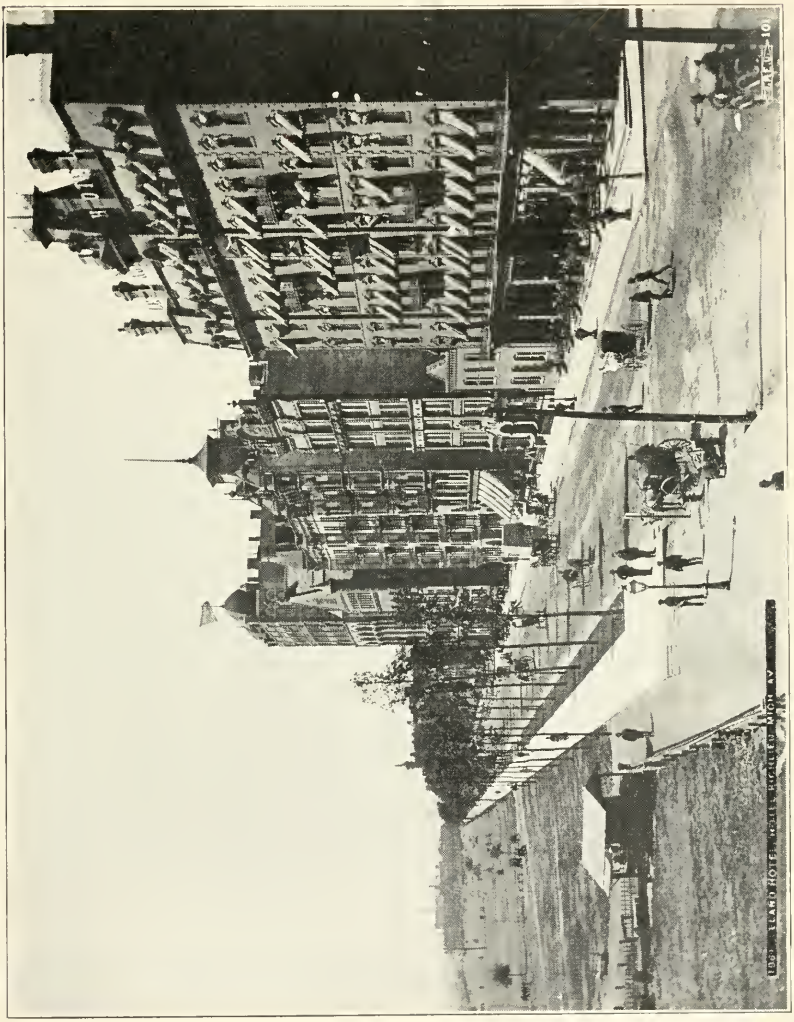

Michigan Boulevard in the Ninetics, quite a contrast of today. Chicago's main outer drive is now a mile east of this point.

FRENCH PAPER COMPANY

Established 1871

NILES, MICHIGAN

Makers of Performance Papers

UNIONS AND THEIR SECRETARIES — MEETINGS

NAME OF UNION With Address of Headquarters	NAME OF SECRETARY With Home Address	Telephone	Place	Time
41—Window Decorators and Trimmers 205 W. Wacker Drive, Rm. 914 Randolph 4249	Richard Rochester, 549 W. 31st St.		205 W. Wacker Drive	1st Fri.
112—Upholsterers, Drapery, Carpet and Shade Sewers 205 W. Wacker Drive, Room 922 Central 5468	Caroline Sieger, 3141 Lowe Ave.	Vic. 5837	188 W. Randolph St. 25th Floor	2nd Tues.
166—Casket Workers 205 W. Wacker Drive Central 8631	Harry Wilson, 1935 S. Racine Ave.		10 S. California Ave.	1-3 Fri. 7:30 p.m.
185—Mattress, Spring & Bedding Workers 205 W. Wacker Drive Central 8631	Geo. Mitchell, 4218 Haddon Ave.		119 S. Throop St.	Ev. Fri.
702—Hair, Felt & Jute Workers 1575 Ogden Ave.	Arthur Roehls, 1625 S. 57th St., Cicero, Ill.		1575 Ogden Ave.	Ev. Tues.
Wall Paper Craftsmen and Workers of North America United 22 S. Clinton St., York, Pa.	Samuel P. Gillespie	York 31377		
3—Chicago Workers Local	Harry Dranicki, 815 S. Karlov Ave.		3437 Ogden Ave.	2-4 Fri.
8—Chicago Craftsmen	Benj. F. Robinson 5803 S. Bisbop St.	Rep. 5923	4711 W. Madison St.	1-3 Fri.
Ward Superintendents	See Federal Unions			
Watchmen, Guards and Patrolmen	See Federal Unions			
Weavers' Protective Assn., Amer. Wire	Wm. J. Duffy, 103 Overlook Ave., Belleville, N. J.		No Local in Chicago	
Welders	See Blacksmith Local 3			
Window Glass Workers	See Glass Workers			
Window Washers' Union	See Bldg. Service Emp.			
Women's Trade Union League 630 S. Ashland Blvd. Seeley 1526	Miss Mary Haney		630 S. Ashland Blvd.	2d Thur. 7:00 p m.
Woman's Union Label League	Mrs F. Moller, 3022 N. Parkside Ave.	Berk. 4776	220 S. Ashland Ave.	1-3 Fri
Wood Carvers	See Carvers			

DIAMOND-T WAXED PAPER CORP.

112 N. May St.
CHICAGO

Established 1855

W. H. Salisbury & Co., Inc.

CHICAGO, ILL.

INDUSTRIAL RUBBER PRODUCTS

MADE IN CHICAGO—
SOLD EVERYWHERE

Toy Balloons and Balloon Novelties

Toy, novelty, and specialty jobbers have them.

Ask for LEE-TEX Balloons, get fresh stock and quick deliveries.

LEE-TEX RUBBER PRODUCTS CORPORATION

904 BLACKHAWK ST. CHICAGO, ILL.

The Williams-Bowman Rubber Co.

Manufacturers of

MECHANICAL RUBBER GOODS

CICERO, ILLINOIS

DEPARTMENTS

Name	Address of Headquarters	Name of Secretary
Building Trades Dept., American Federation of Labor	Rooms 500-505, A. F. of L. Bldg., Washington, D. C.	M. J. McDonough
Metal Trades Dept., American Federation of Labor	Rooms 400-3, A. F. of L. Bldg., Washington, D. C.	John P. Frey
Railway Employes Dept., American Fed. of Labor	Room 402, 844 Rush St., Chicago, Ill.	James M. Burns
Union Label Trades Dept., American Fed. of Labor	Room 202, A. F. of L. Bldg., Washington, D. C.	I. M. Ornburn

UNIONS AND THEIR SECRETARIES / MEETINGS

NAME OF UNION With Address of Headquarters	NAME OF SECRETARY With Home Address	Telephone	Place	Time
Chicago Teachers' Federation R. 1331., 127 N. Dearborn St. Cent. 3904	Winifred Mathews 1325 Wilson Ave.	Long. 1717	32 W. Randolph St. 10th Floor	On Call
Conductors, Order of Railway O. R. C. Bldg., Cedar Rapids, Iowa	J. E. Rogers			
1—Conductors (Railway) Chicago Division	O. V. Robinson, 4569 Oakenwald Ave.	Ken. 4640	Chicago Union Station, 516 W. Jackson Blvd.	4th Sun 2 p.m.
51—Conductors (Railway)	L. O. Hurst, 8900 Polzin Ave. River Grove, Jll.		8610 W. Grand Ave., River Grove, Ill.	4th Mon. 7:30 p m.
113—Conductors (Railway)	G. F. Sprague, 4722 N. Paulina St.	Ravens. 5481	127 N. Francisco Ave.	1st Sun. 2 p m.
147—Conductors (Railway)	C. H. Whiteley, 3834 Sheffield Ave.		3720 N. Clark St.	1-3 Tues. 10:30 a.m.
293—Conductors (Railway)	W. B. Burgess, 2705 Wesley Ave., Berwyn, Ill.	Berwyn 1953	5th Ave. and Oak St. Maywood, Illinois	2-4 Wed. 7:30 p.m.

JUDSEN RUBBER WORKS, Inc.

Manufacturers of
SOLID AND SPONGE RUBBER

4107 WEST KINZIE STREET
CHICAGO

Phone Nevada 5141

Chicago Mold & Machine Co.

Manufacturers of
Molds for Rubber Products

4211 WEST LAKE STREET
CHICAGO, ILL.

KAUFMANN & FABRY CO.

COMMERCIAL ILLUSTRATIVE PHOTOGRAPHERS

Commercial Photography
Exteriors and Interiors
Merchandise • Machinery
Legal Photographs

Groups and Events . . . .
Conventions and Banquets
News Photographs

ALL TELEPHONES
HARrison
3135

425 S. Wabash Ave.

Most Thoroughly Equipped Photographic Plant in America

340

UNION PHOTOGRAPHERS
Burke & Koretke,
BANQUETS • GROUPS • CONVENTIONS • MEETINGS
Demand the Union Label! Local 17880 A.F.of L.
Telephones
RANdolph 4929-4041
108 West Lake St.
340

MOFFETT STUDIO

PHOTOGRAPHS
OF QUALITY

30 SOUTH MICHIGAN BOULEVARD
CHICAGO

Phone State 8750

PAUSBACK STUDIOS

Scenery and Lighting Equipment
Built and Rented

3727 COTTAGE GROVE AVENUE

Phones: Drexel 7060 and 7061

Wire Strapping Machines

FOR REINFORCING CARTONS,
BOXES, CRATES, CARLOADS

"From Parcel Post to
Carload Stowage"

THE GERRARD COMPANY, INC.
2913 West 47th Street Chicago, Ill.

Telephone Spaulding 9200

Makers of Superior Motion Picture Screens
For Industry, Theatres, Schools, Churches, Etc.

DA-LITE SCREEN CO., Inc.

2715-23 NORTH PULASKI ROAD
CHICAGO

HAMMOND INSTRUMENT COMPANY

2915 North Western Ave., Chicago, Ill.

HAMMOND ELECTRIC CLOCKS—For every room in your home

Beautiful—Dependable—Inexpensive

THE HAMMOND ELECTRIC ORGAN—for home, church and school

Before You Buy!

Ask to See the Fine Line of National Dobro Instruments

Exclusive Builders of Resonator, Amplified Fretted Instruments. Pioneers in the Building of the Famous Electrical Guitars and other String Insrtuments.

NATIONAL DOBRO CORPORATION

400 South Peoria Street Chicago, Illinois

Charles Frederick Stein GRAND PIANOS

Station W-C-F-L is using Charles Frederick Stein grand pianos with notable success. Why not visit Mr. Stein's Factory when you are getting ready to buy a new grand.

PHONE NEVADA 8109

FACTORY AND OFFICES 3047 CARROLL AVE. CHICAGO, ILL.

GULBRANSEN PIANO CO.

816 N. KEDZIE AVE.

CHICAGO

KIMBALL PIANOS

Kimball Grand and Upright Pianos Lead the World in Quality, Economy and the Number of Pianos in American Homes

This nation-wide endorsement is your guarantee of satisfaction.

No other piano firm matches this record of 81 years without reorganization or change in family ownership.

See and Play the New Kimball Today Kimball Prices Are Surprisingly Low

W. W. KIMBALL CO.

KIMBALL HALL

306 South Wabash Avenue - CHICAGO

Telephones Lawndale 3554-5

Cable Address "GITSOILCUP"

Established 1910

GITS BROS. MFG. CO.

Manufacturers of

Quality Lubricating Devices

Oil and Grease Cups
Constant Level Oilers
Automatic Multiple Oilers
Oil and Grease Seals

1846-62 S. Kilbourn Ave. Chicago, Ill.

Established 1862

GRAND PIANOS CONSOLES and STUDIO UPRIGHTS

323 S. Wabash Ave.

Phone Wabash 6900

Baldwin

$1.00

Sterling

a truly fine
Electric Dry Shaver

STERLING SHAVER CORP.
1250 West Van Buren Street Chicago

Sunbeam

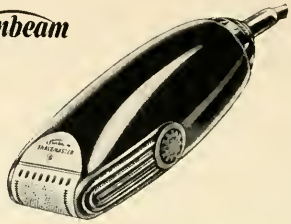

SHAVEMASTER

COMPLIMENTS OF

ELGIN LABORATORIES

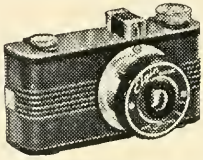

Manufacturers of
Electric
Dry Shavers
Cameras and
Electrical Devices

DEALERS: Write for SPECIAL LOW PRICES and Descriptive Literature.

1647 Fulton Street - - - - Chicago

TWO FAMOUS MONARCH PRODUCTS

The Pickwik
No. 100
Candid Speed
Type Camera
$3.98 Retail

The
Monarch
De Luxe
Electric
Dry Shaver
$5.00
Retail

For Information Phone or Write
MONARCH MANUFACTURING CO.
711 West Lake Street Phone Canal 1800
CHICAGO, ILLINOIS

PLASTIC MOLDERS
AND DESIGNERS

Injection Molding of
Plexiglass, Tenite, Lucite, Lumarith
Plastacele-Nixonite, Fibestos-Polystyrene

INTRICATE OR SIMPLE DESIGNS
STYLING - RESTYLING
Quick Production in Quantities
Free Quotations and Samples on Request
Bring Your Molding Problems to

GITS MOLDING CORPORATION
Member R. M. A.
4600 W. Huron St. Phone Mansfield 4146

W. L. ROBINSON
COAL COMPANY

HUGH REID, President

5229 LAKE PARK AVENUE

Phone Hyde Park 0242

Burn Carbonite

THE LOW COST
SMOKELESS FUEL

EASTMAN COAL CO.

Phone Wentworth 3215

SEVEN YARDS ALL OVER TOWN

Telephone
FRANKLIN 6400
for
BETTER COAL

Consumers Company
OF ILLINOIS

• Also Fuel Oil, Ice and Building Material

Superwashed ZEIGLER COAL

A FRANKLIN COUNTY PRODUCT
Bell and Zoller Coal Co.
BELL BUILDING CHICAGO

UNIONS AND THEIR SECRETARIES — MEETINGS

NAME OF UNION With Address of Headquarters	NAME OF SECRETARY With Home Address	Telephone	Place	Time
327—Conductors (Railway)	P. J. McDonough, 6102 Kimbark Ave.	Pla. 8807	64th and University Ave. Woodlawn Mas. Temple	2d Sun. 10 a.m
640—Conductors (Railway)	Rudy Fielder, 1801 S. State St.		1801 S. State St.	1-3 Tues. 2 p.m. 2-4 Tues. 8 p.m.
Engineers, Brotherhood of Locomotive 1112 Engineer's Bldg., Cleveland, O.	Jas. H. Cassell			
10—Engineers (Locomotive) Chicago Division	C. W. Tarbell 614 E. 88th St.	Rad. 0532	817 E. 92nd St. Chesterfield Liberty Hall	2d Sun. 9:45 a.m. 4th Sat. 7:45 p.m.
96—Engineers (Locomotive) Chicago Division	J. J. Carroll, 617 Summit St, Barrington, Ill.	Barrington 60	4039 W. Madison St.	2nd Sun. 10:00 a.m. 4th Mon. 10 a.m.
231—Engineers (Locomotive) Jack Christie Division	G. Dring, 8436 Vernon Ave.	Stew. 6711	6238 S. Princeton	1-3 Fri.
253—Engineers (Locomotive) Garden City Division	H. G. Brown 4919 Lexington Ave.		Kostner and Harrison	2d Sun. 2 p.m. 4th Sun. 10:00 a. m.
294—Engineers (Locomotive) Fort Dearborn Division	H. J. Beutow, 841 N. Lawler Ave.	Col. 0040	5700 W. Chicago Ave.	3rd Mon. 1:00 p.m.
302—Engineers (Locomotive) Lake Division	Edward F. Carter, 5122 S. Sawyer Ave.	Pro. 0727	5324 S. Halsted St. Soeldner's Hall	2nd Tues. 7:30 p.m. 4th Sun. 10:00 a.m.
394—Engineers (Locomotive) P. H. Peck Division	Dave Trimbee, 9805 S. 54th Ave., Oak Lawn, Ill.		3358 W. 62nd St.	1-3 Mon. 7:30 p.m.
404—Engineers (Locomotive) Geo. W. Tilton Division	S. D. Lerch, 1315 N. Long Ave.	Merr. 9115	4122 Lake St.	2nd Sun. 9:30 a.m.
458—Engineers (Locomotive) John Player Division	William E. Dillon, 3214 W. 62nd Place		6048 S. Fairfield Ave.	1st Wed.

Residence Telephone: Victory 2195
JOHN P. CROWLEY
ANTHRACITE - BITUMINOUS
COAL
MOTOR SERVICE
Office: 523 WEST 31ST STREET
CHICAGO, ILL.

CHAS. E. GRAYDON, President
W. D. GRAYDON, Secretary and Treasurer
West Side Ice Company
Manufacturers of
PURE ICE
HOYNE AVENUE and RICE STREET
Phone Humdoldt 2712

Phone Keystone 6100

W. H. BARRON
FUNERAL DIRECTOR

4332 ELSTON AVENUE

WESTERN CASKET HARDWARE CO.

66-68 NORTH GROVE AVENUE
ELGIN, ILLINOIS

Phones: Austin 0017 and Euclid 7487

C. KAMPP & SON
UNDERTAKERS

318-320 North Central Avenue
JOSEPH P. KAMPP Austin-Chicago

AUTOS AMBULANCES

WALTER R. STARR
Funeral Homes

851 EAST 75TH STREET - Triangle 6600-01
2324 WEST 111TH STREET - Beverly 6668

Attentive, Sympathetic and Efficient Service

MEE & RAMME
FUNERAL DIRECTORS

3918-20 Irving Park Boulevard
Telephones: Irving 0039 and 0038

Ambulance Service Lady Attendant

Telephone Niles Center 365

RAY W. HABEN
Mortician
AMBULANCE SERVICE

8057 NILES CENTER ROAD
NILES CENTER, ILL.

CONBOY
FUNERAL HOME

4817 WEST MADISON STREET
CHICAGO, ILL.

Wilbert Waterproof
• Burial Vault •
with the
INSURED GUARANTEE

Your Funeral Director recommends this vault because its $500.00 Waterproof Guarantee is insured by the

Aetna Insurance Co. of Hartford, Conn.
• BEWARE OF IMITATIONS •
Be Sure You Get Your Policy on This Vault

View of Buildings which make up part of Chicago's Beautiful Sky Line.
THE CONVENTION CITY OF AMERICA.

"Fifty Years' Experience Behind Each Product"
MARKING DEVICES
RUBBER TYPE
SIGN MARKERS
MARKING INKS
MARKING DEVICE SUPPLIES
THE SUPERIOR TYPE COMPANY
3940 Ravenswood Avenue
CHICAGO, ILLINOIS

A-E RUBBER STAMP SERVICE
UNION MADE
Rubber Stamps
Also A Complete Line of
Marking Devices
Phone RANdolph 0971
543 W. WASHINGTON BLVD.
CHICAGO, ILL.

Brunswick

Since 1845

This Trademark Has Meant

QUALITY WORKMANSHIP AND FAIR DEALING

Look for it on

Bowling and Billiard Equipment and Supplies - Bar Fixtures - Soda Fountains - Blue Flash Refrigerators Whale-Bone-Ite - Rubberceptor Shower Stall Floors

CITIZENS SERVICE BUREAU, Inc.

CINDERS AND RUBBISH REMOVAL

STREET SPRINKLING

412 PLYMOUTH COURT

CHICAGO

Phone Harrison 1946

HOLMES PROJECTOR COMPANY

1815 ORCHARD STREET

CHICAGO

Radio Steel & Mfg. Co.

6515 WEST GRAND AVENUE

CHICAGO, ILL.

Charles F. Clark

Inc.

MANUFACTURERS

ATHLETIC SHOES

PUTTEES

MEN'S SPATS—LEATHER TOPS

1403-15 WEST CONGRESS STREET

CHICAGO

Don't Buy Just Any Bicycle

Buy a SCHWINN BUILT BICYCLE

ARNOLD SCHWINN & COMPANY

CHICAGO, ILL.

Tootsietoys

Woodstock Boat Seats

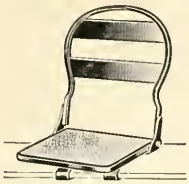

Ideal for Fishing
Three Models
$1.75, $2.50, $4.00

Ball Bearing Swivel
Seat for $4.00

See Your Dealer or
Order Direct

WOODSTOCK METAL PRODUCTS CO.
WOODSTOCK, ILL.

"They Go Like Lightning"
Genuine JOHNSON Skates
HAVE THE FULL NAME
NESTOR JOHNSON on every pair

UNIONS AND THEIR SECRETARIES — MEETINGS

NAME OF UNION With Address of Headquarters	NAME OF SECRETARY With Home Address	Telephone	Place	Time
519—Engineers (Locomotive) Columbian Division	Hans Wold, 6048 S. Morgan St.	Wen. 0954	8100 Kimbark Ave.	3rd Fri.
545—Engineers (Locomotive) T. L. Boyd Division	H. L. Zimmerman, 6842 Lafayette Ave.	Tri. 3250	354 W. 63rd St.	1st Sat. 7:30 p.m. 3rd Sun. 10:30 a.m.
580—Engineers (Locomotive) White City Division	F. Small, 7115 S. Campbell Ave.		Soeldner Hall. 53d Pl. & Halsted St.	4th Sun. 10:30 a.m.
582 Engineers (Locomotive) Angus Brown Division	E. B. Oliver 1249 N. Long Ave.	Aust. 7783	159 N. State St. Room 811	1st Sun. 10 a.m.
645—Engineers (Locomotive) Q. Division	Otto Kautt, 1926 S. 51st Ave. Cicero, Ill.		818 Birch St., Downer's Grove, Ill. 1926 S. 51st Ave., Cicero, Ill.	2nd Tues.
683—Engineers (Locomotive) James Leahy Division	F. E. Van Bergen, 2528 New England Ave.	Merr. 9488	Madison & Sacramento	1st Wed.
790—Engineers (Locomotive) A. O. Smith Division	Harry Brown 3037 N. Linder Ave.	Kil. 8074	3000 W. North Ave.	2-4 Mon
826—Engineers (Locomotive) Advance Division	Wm. P. Maher, 2643 W. 36th St.		2647 W. 35th St.	4th Tues.
Engineers, Steam				
402—Engineers, 30 N. Wells St. Dear. 4341	Jas. Smith, 4135 W. Harrison St.		30 N. Wells St.	1-3 Tues.
Firemen and Enginemen, Brotherhood of Locomotive **418 Keith Bldg., Cleveland, Ohio**	Albert Phillips			
47—Firemen and Enginemen Triumphant Lodge	E. H. Neubert 7646 Ingleside Ave.	Tri. 1457	7435 Cottage Grove Ave.	2-4 Thur. 10 a.m. and 8 p.m.
188—Firemen and Enginemen Geo. Goding Lodge	Geo. Schmalbeck, 1743 N. Mason Ave,		1645 N. Cicero Ave.	1-3 Mon. 8 p. m. 10 a. m.

BUDDY L COMPANY

BUDDY L PLAYTHINGS

EAST MOLINE, ILL.

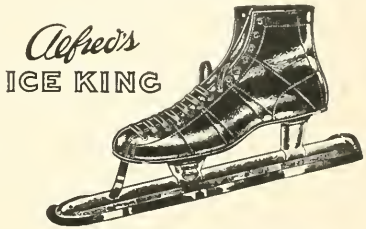

Alfred Johnson Skate Company
Not Connected With Nestor Johnson Mfg. Co.

PITTSBURGH-ERIE SAW CORPORATION

Use our CONSTANT-SUPPLY Saw and Grinder Service. Then you'll **never** run out of sharp saw blades and grinder knives.

4017 Liberty Avenue Pittsburgh, Pa.

CHICAGO ADDRESS: 2246 CALUMET AVENUE Phone Calumet 2181

ILLINOIS COOPERAGE MANUFACTURING COMPANY

220 SOUTH STATE STREET

CHICAGO

Telephones: Wabash 0148 and 0149

Telephone Monroe 7144

Jos. F. Kiesler Company

Manufacturers

KIESLER CLAM SHELL BUCKETS

938 WEST HURON STREET

CHICAGO

SALARY-FURNITURE or CO-MAKER LOANS

$25 to $300 to Employed People
For Emergencies or Opportunities

LOCAL LOAN CO.

Under State Supervision
SEVEN OFFICES IN CHICAGO

Telephones—Boulevard 2124-2125-2126

The Globe Company

MANUFACTURERS OF

PACKING HOUSE AND FACTORY EQUIPMENT

4040 PRINCETON AVENUE

CHICAGO, ILL.

Imperial

Paint Spray and Welding Equipment
Sump Pumps
Liquid Soap Fixtures

Watrous

FLUSH VALVES

THE IMPERIAL BRASS MFG. CO.
Chicago, Ill.

When in need of Spreads, Shower Curtains, Draperies, Table Cloths, Napkins and Chair Covers consult the

Art Textile Corporation

222 WEST ONTARIO STREET

CHICAGO, ILLINOIS

View of Maxwell Street in the Heart of Chicago's Ghetto.

WALK-OVER SHOES

FOR MEN AND WOMEN

125 So. State St. [PALMER HOUSE]

4700 Sheridan Road
1313 East Sixty-third St.
2343 East Seventy-first St.
1136 Lake St., Oak Park
52 Grove Ave., Elgin
1634 Orrington Ave., Evanston

UNION MADE

FLORSHEIM SHOES

FOR MEN — THE Florsheim SHOE — FOR WOMEN

They Cost you Less for
They Wear you Longer!

AETNA PORCELAIN ENAMELING CO.

Manufacturers of

PORCELAIN ENAMELED IRON CASTINGS

4701-4711 AUGUSTA BOULEVARD
CHICAGO

Telephones: Estebrook 1330 and 1331

Edward Clapp Shoes

HIGHEST GRADE

ONLY

$12.75 to $19.00

106 SOUTH DEARBORN STREET

CHICAGO PADLOCKS Possess SPECIAL FEATURES

that mean
EASIER, QUICKER
GREATER SALES!

Here is a NEW, PROVEN padlock that will make your customers stop "looking" and BUY. It has more definite, practical "selling points" than any padlock we know of . . . case hardened shackle, self locking, that locks at BOTH ENDS. You cannot pull out the shackle on Chicago Padlocks. Cannot be shimmed or rapped open. Double Bitted keys. Eleven tumbler cylinder lock. One piece case of white metal or extruded bronze. Made in three sizes. At popular prices. Ask your dealer for Chicago Padlocks and General Utility Locks.

Chicago Lock Co.
2024 N. RACINE AVE. CHICAGO

Phone Kildare 1000

CHICAGO FENCE & EQUIPMENT CO.

Page Chain Link and Wrought Iron Fence

Ideal Power, Fairway and Greens Mowers
Golf Tractors — DuBois Wood Fence
Playground Equipment—Rototiller
Bolens Garden Tractors

4400 ADDISON STREET
CHICAGO

Phone Yards 6263

Western Burlap Bag Co.

1111 WEST 38TH STREET
CHICAGO, ILL.

Perfection Burial Garment Company

1423 FULLERTON AVENUE
CHICAGO

Roaches and Bedbugs

Carriers of Dangerous Disease Germs

"Distol" Concentrate kills Bedbugs and eggs instantly; odorless and stainless. "Thymite" rids any building of Roaches overnight and remains active, killing all newcomers for at least one year. No other insecticide can make these statements. For "Distol" for Bedbugs enclose 60c, qt.; $1.85 gal. For "Thymite" for Roaches, Water Bugs, Ants, etc., enclose 60c, ½ lb.; $1.00 1 lb.; $3.85, 5 lbs. Delivered, postpaid to any address in U. S. Remit at once (no stamps) to: WILSON BROS., 3863 Cottage Grove Ave., Chicago.

Phone Armitage 3330

SAMUEL OLSON MFG. COMPANY, Inc.

Conveyors

2418 BLOOMINGDALE AVENUE
CHICAGO

ANDRES & WILTON FARMERS GRAIN CO.

GRAIN - COAL - FEED

Building Materials of All Kinds

YARDS
ANDRES, ILL.
WILTON, ILL.

E. A. STAUFFENBERG, Manager

The McNally-Pittsburg Mfg. Corp.

Chicago, Illinois - Pittsburg, Kansas

Designers, Manufacturers, Erectors, Complete Coal Preparation Plants

"ELEVATORS"

PASSENGER - FREIGHT - ELECTRIC STAIRWAYS - SIGNALS - DOOR-CLOSING EQUIPMENT - DUMBWAITERS

Service - Repairs - Maintenance

WESTINGHOUSE

ELECTRIC ELEVATOR COMPANY

MERCHANDISE MART SUPERIOR 7878

UNIONS AND THEIR SECRETARIES — MEETINGS

NAME OF UNION With Address of Headquarters	NAME OF SECRETARY With Home Address	Telephone	Place	Time
196—Firemen and Enginemen Douglas Park Lodge	J. Bertram, 2401 East Ave., Berwyn, Ill.	Ber. 2270M	2431 Roosevelt Rd.	1st Tues. 9:00 a.m. 3rd Mon. 9 a.m.
237—Firemen and Enginemen Central Park Lodge	J. Stumpf, 3530 Beach Ave.	Bel. 8439	4126 W. Lake St.	1st Mon. 7:30 p.m. 3d Sun. 10 a.m.
275—Firemen and Enginemen Chicago Lodge	Fred Rank, 436 Main St. Crystal Lake, Ill.	215R	Justice Masonic Hall, 127 N. Francisco Ave.	1-3 Wed 9:30 a.m.
331—Firemen and Enginemen Jackson Park Lodge	Jos. Pauly, 3928 W. 63rd Place	Rep. 2493	N. E. Cor. 64th and Ashland Ave.	1-3 Mon
429—Firemen and Enginemen U. S. Grant Lodge	Thomas F. Marrin, 9631 Moody Ave., Oak Lawn, Ill.		6048 S. Fairfield Ave.	2nd Tues. 1:30 p.m.
451—Firemen and Enginemen Woodlawn Lodge	R. C. Voss, 10328 Ewing Ave.	Sou. C. 3260	9118 Commercial Ave. Jarmuth Hall	3rd Fri. 7 p.m.
499—Firemen and Enginemen Rebuilt Lodge	Gus A. Kientzle, 1576 N. Lawler Ave	Mer. 7024	5105 W. Grand Ave.	3rd Mon. 10:30 a.m.
535—Firemen and Enginemen Solace Lodge	Paul Koepp 1641 W. 71st St.	Hem. 3021	5324 S. Halsted St. Soeldner Hall	3d Mon. 9:00 a.m.
538—Firemen and Enginemen South Chicago Lodge	Edwin P. Munroe, 3627 Ellis Ave.	Atl. 4067	9120 Commercial Ave.	2- 4Fri. 10:00 a.m. & 8:00 p.m.
564—Firemen and Enginemen Windy City Lodge	F. W. Stettin, 430 W. 60th Place	Nor. 6485	5428 Wentworth Ave.	1-3 Wed.
577—Firemen and Enginemen Lincoln Lodge	Andrew E. Nowicki, 6040 S. Monitor Ave.	Por. 7749	5324 S. Halsted St.	3rd Sun. 9:30 a.m.
674—Firemen and Enginemen Middle West Lodge 252 W. 63rd St.	Ed. Bentley, 8723 S. Hermitage Ave.	Bev. 6219	K. of C. Hall, 252 W. 63rd St.	1-3 Tues.
698—Firemen and Enginemen Illinois Lodge	John E. Jana, 5817 W. Newport Ave.		4122 W. Lake St.	1-3 Tues. 7:45 p.m.

The McAlear Mfg. Co.

1901 South Western Avenue

CHICAGO

Telephone Sheridan 6600

GEO. J. MEYER MANUFACTURING CO.

Designers and Manufacturers

DUMORE BOTTLE CLEANER
DUMORE JUNIOR BOTTLE CLEANER
DUMORE AUTOMATIC PASTEURIZER
REGENERO PASTEURIZER
MEYER H & K BEER FILLER
DUMORE FILLER AND CROWNER
PROGRESSIVE BOTTLE WASHER
BOTTLE AND CASE CONVEYOR

MILWAUKEE, WISCONSIN, U. S. A.

Sprinkle your lawn this New, Different and Far Better Way with a SQUARE MIST sprinkler

For beautiful, velvety lawns, water with a SQUARE MIST SPRINKLER that breaks water into a fine mist and uniformly saturates square, triangular or odd shaped areas (controlled by 4 non-clogging jets). Covers up to 35' x 35' without overlap or puddling. Keeps grass wet, sidewalks dry and water bills down.

These SQUARE MIST sprinklers are made for lifetime service; of solid brass with malleable bases.

When buying a sprinkler, insist on the "SQUARE MIST."

If your dealer can't supply you phone Rockwell 1386 or write

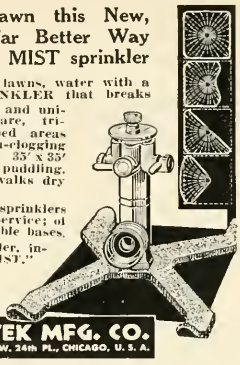

WITTEK MFG. CO.
4305 W. 24th PL., CHICAGO, U. S. A.

Mitchell Mfg. Company

1550 DAYTON ST.
CHICAGO

B. A. MITCHELL, President

Phone NEVada 1840

CONVEYOR SYSTEMS
INC.

325 SOUTH CALIFORNIA AVE.
CHICAGO, ILL.

C. R. KIRK & COMPANY

2618-2626 W. Washington Blvd.
CHICAGO

Labor Attention:

The **Consumer's Plan** will more than double the **buying power of Everybody's Wages or Salary.**

Speakers at request.

The Consumer's Plan fully explains in Twenty Million Dollars Every Day. Third Edition. Price $1.00 Postpaid.

CONSUMER'S RECOVERY LEAGUE
180 West Washington St. Chicago, Illinois

J. F. Helmold & Bro., Inc.

1462 SHAKESPEARE AVE.
CHICAGO

Steel Cutting, Creasing and Perforating Rules

Phone Superior 7452

R. J. EDERER CO.

FISH NETS

540 ORLEANS STREET
CHICAGO, ILL.

Attention: Mr. Janitor

You can depend on the Economy Line to give the user every modern improvement in Mop Wringers at no extra cost. . . .

"It Pays to Buy Economy"

ECONOMY MOP WRINGER COMPANY
1942-1946 WEST TWENTY-FIRST STREET
CHICAGO, ILLINOIS

ELGIN SOFTENER CORPORATION

Manufacturers

WATER CONDITIONING EQUIPMENT

SOFTENERS - FILTERS - DECONCENTRATORS

CONTINUOUS BLOWDOWN SYSTEMS
BOILER WATER TREATMENTS

Phone Elgin 4506 ELGIN, ILLINOIS

DOG OWNERS! Accept this challenge! Put Protein-Rich Perk and your dog's present food side by side . . . and let your dog decide. Your money back in full if Perk fails to win this dramatic test. Tear out this ad and give it to your grocer. Tell him you want the new, better Perk!

PERK FOODS CO., 3700 W. 38TH ST. CHICAGO, ILL.

No matter what happens—

Your Savings Protected
Your Income Guaranteed

Salvation Army Income Gift Contract guarantees you a safe investment with a steady income. Enjoy lasting contentment and happiness with this sound—and proved—financial plan.

Send for information to

SALVATION ARMY—Income Gift Dept.
719 North State Street Chicago, Illinois

Coin-Operated Equipment

for Amusement and Service

Phonographs - Scales - Games, etc.
Furniture - Motor Scooters

Rock-Ola Products Benefit ALL

ROCK-OLA MANUFACTURING CO.
800 North Kedzie Avenue Chicago, Ill.

Phones: Kedzie 6170, 6171 and 6172

Engineers - Designers - Manufacturers

Schreiner Steel Products Co.

TANKS - CHUTES - HOPPERS
STEEL PLATE CONSTRUCTION

1127 SOUTH WASHTENAW AVENUE
CHICAGO

AMERICAN CONCRETE CORPORATION

Manufacturers of

Ornamental Concrete Lighting Standards
Drinking Fountains

Complete Details and Information Furnished Upon Request to

4727 NORTH LAMON AVENUE
CHICAGO, ILL.
Phone Avenue 6310

Telephone Wabash 5160 Cable Address "Vaporheat"

VAPOR CAR HEATING CO., Inc.

RAILWAY EXCHANGE
CHICAGO, ILL.

MONTREAL, CAN.
65 Dalhousie Street

NEW YORK, N. Y.
230 Park Avenue

PHILADELPHIA, PA.
Broad Street Station Building

ST. PAUL, MINN.
1523 Merchants National Bank Building

WASHINGTON, D. C.
912 Investment Building

SAN FRANCISCO, CAL.
1202 Hobart Building

FAMOUS PERMANENT WAVE SHOPS, Inc.

OUR BEAUTY OPERATORS ARE ALL MEMBERS OF
THE AMERICAN FEDERATION OF LABOR

Chicagoland's finest organization of beauty shops

Nutrition Research Laboratories, Inc.

332 SOUTH MICHIGAN AVENUE
CHICAGO, ILLINOIS

BURGESS-NORTON MANUFACTURING COMPANY

GENEVA, ILL.

Telephone Kedzie 6002

PEERLESS MOLD & MACHINE CO.

1100-1108 S. KILBOURN AVE.
CHICAGO

NALCO
CHICAGO

"Demonstrator Electric Hedge Trimmers and Grass Trimmers at a Special Low Price"

J. A. ORR COMPANY

10019 South Western Avenue Chicago, Ill.
Phone Beverly 6165

Swain Nelson & Sons Co.

Landscape Gardeners Since 1856

GLENVIEW, ILL.

Rogers Park 1964 Glenview 87

Telephone Superior 6471

The Glolite Corporation

1544 MERCHANDISE MART

CHICAGO, ILLINOIS

BLACK
RITE-WAY
BLACK
SHOE POLISH

Famous for its
HIGH
QUALITY

Jumbo Can
10c

also RITE-WAY
Quality Shoe
Cleaners, Dyes,
Dressings, etc.

CARDINAL LABORATORIES, Inc.
1743 WEST 74TH STREET CHICAGO, ILL.
Makers also of RITE-WAY Mops - Polishes
Waxes - Cleaners - Insecticides, etc.

UNIONS AND THEIR SECRETARIES / MEETINGS

NAME OF UNION With Address of Headquarters	NAME OF SECRETARY With Home Address	Telephone	Place	Time
707—Firemen and Enginemen Alton Lodge	F. Belz, 9114 52nd Ct. Oak Lawn, Ill.		3501 S. Washtenaw Ave. Lunaburg's Hall	1-3 Thur.
758—Firemen and Enginemen Harmony Lodge	H. N. Sutter, 1745 N. Lawndale Ave.		1200 S. Cicero Ave.	1-3 Mon. 7:30 p.m.
818—Firemen and Enginemen Englewood Lodge	L. J. Hanley, 6111 S. Washtenaw Ave.		R. C. Hall, 63rd and Stewart Ave.	1st Sun. 10 a.m. 3rd Wed.
870—Firemen and Enginemen Calumet Lodge	R. Leser, 13320 Mackinaw		106th and Torrance Ave.	2-4 Tues.
Railroad Trainmen, Brotherhood of Trainmen's Bldg., 820 W. Superior Ave., Cleveland, Ohio	A. F. Whitney, Pres.			
4—Railroad Trainmen W. M. Hobbs Lodge	J. J. McShane, 7762 Crandon Ave.		Masonic Hall, 64th and University Ave.	1-3 Thur. 7:45 p.m
18—Railroad Trainmen W. W. McKirchy Lodge	R. H. Eschenback, 8846 Justine St.		11757 S. Michigan Ave.	1-3 Sun. 10:30 a.m.
119—Railroad Trainmen Majority Lodge	W. H. Jelley, 2844 N. Long Ave.	Kil. 1924	3349 W. North Ave.	1-3 Fri.
192—Railroad Trainmen Dining Car Lodge	G. A. Lickenbaugh, 910 Monadnock Bldg.		Hotel Majestic	1-3 Wed. 2 p.m.
198—Railroad Trainmen Calumet Lodge	T. J. Nelson, 9937 Ave. H	S. C. 2208	L. O. S. Hall 10105 Ewing Ave.	2-4 Tues.
219—Railroad Trainmen Englewood Lodge	R. I. Buck, 7654 S. Carpenter St.	Engl 0986	69th and Halsted Sts. Anderson's Hall	1-3 Tues. 7:30 p.m
225—Railroad Trainmen Pennsy Lodge	F. J. Minahan, 6401 S. Western Ave.		812 W 59th St. Southland Hall	1-3 Wed. 7 p.m.
287—Railroad Trainmen Terminal Lodge	Roy Mills, 5006 Barring Ave. East Chicago, Ind.		1519 W. 63rd St.	1-3 Sun. 10 a.m. C.S.T.
375—Railroad Trainmen G. W. Tilton Lodge	O. E. Smith, 4934 Iowa St.	Austin 7362	3929 W. Madison St	2nd Wed 7:00 p.m. 4th Sun. 9:00 a.m. C.S.T.

GROEN MFG. CO., Inc.

CANNERS EQUIPMENT
COPPERSMITHS

4535 WEST ARMITAGE AVENUE
CHICAGO, ILL.

Armstrong-Blum Mfg. Co.

5704 Bloomingdale Ave.,
Chicago, U. S. A.

Manufacturers

Marvel Saws

HIGH-SPEED-EDGE
MARVEL
ARMSTRONG-BLUM MFG. CO. CHICAGO, U.S.A.

HAVE YOUR DOCTOR CALL A UNION NURSE
Reliable, Efficient, Legitimate NURSES
DELAWARE 1186 8228

REGISTERED
GRADUATE
UNDER GRADUATE
PROVEN PRACTICAL NURSES

MALE AND FEMALE
HOME OR HOSPITAL
INDUSTRIAL AND OFFICE

Help Eliminate Fraudulent Nurses
Our Wage Scale in Full Co-operation with the Doctor and the Nurse Saves 10% Placement Fee
CHICAGO ASSOCIATE NURSES UNION, Local 21679
American Federation of Labor - Chicago Federation of Labor

Richards & Hassen
CONCESSIONAIRES
506 S. WABASH AVE.
CHICAGO, ILLINOIS

Quirk Crate Company
Manufacturers of
Improved and Patented
MILK BOTTLE CASES
GENERAL OFFICES AND FACTORY
3364 EAST LAYTON AVENUE
CUDAHY, WIS.

Laboratory Metalware
BY
PRECISION SCIENTIFIC CO.
1736 North Springfield Avenue
CHICAGO, ILLINOIS

THE UNDERWRITERS SALVAGE COMPANY
OF CHICAGO, ILLINOIS
JOHN C. HARDING, President
E. A. HENNE, Vice-President
Conducted by Fire Insurance Companies
Trade Sales Conducted for Retail Merchants
Send for Circular of Information Regarding Sales
Office and Warehouse
215 to 227 South Laflin Street, Chicago
MARVIN BROWNLOW, Manager
Office Telephone: Haymarket 6444

K
FORGINGS TO YOUR SPECIFICATIONS
No matter what your needs may be in drop or steam hammer forgings, rough or finished, hardened and tempered, normalized or annealed, we assure you of prompt delivery, high quality, exact specifications and workmanship, and prices commensurate with quality.
Our heat treating facilities are complete. We operate the longest batch type furnace in jobbing service today with a working capacity of 32'x4'x2'x4". We furnish heat treated merchant bars in small lots or carloads.
Service backed by 100 years of experience.
KROPP FORGE COMPANY
5301 West Roosevelt Road Chicago, Illinois
Telephone LAWndale 1900

Phone Nevada 0100
TYNE CO.
MERCHANTS and MANUFACTURERS
3212 WEST FILLMORE STREET
CHICAGO, ILLINOIS

MAINTAINING LEADERSHIP
IN BETTER SALES CASES
FOR 35 YEARS

Knickerbocker Case Co.
2329 NO. CRAWFORD AVE.
CHICAGO

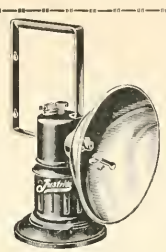

JUSTRITE
FLARE LAMP
No. 81

This convenient portable Carbide Flare Lamp is very practical for contractors, builders, etc., as an emergency lamp at night.

Throws a powerful white light over 300 feet — Burns 8 hours on one charge—8 ounces of carbide. Made of steel.

Price $3.50 each

JUSTRITE MANUFACTURING COMPANY
2061 Southport Avenue Chicago, U. S. A.

UNIONS AND THEIR SECRETARIES / MEETINGS

NAME OF UNION With Address of Headquarters	NAME OF SECRETARY With Home Address	Telephone	Place	Time
424—Railroad Trainmen Northwestern Lodge	F. W. Bailey, R. F. D. No. 1, West McHenry, Ill.		3359 W. Madison St.	2-4 Mon.
479—Railroad Trainmen Columbian Lodge	Fred Shepherd, Clarendon Hills, Ill.		Capitol Bldg., 159 S. State St., Hall 803	2-4Sun. 1:30 p.m.
531—Railroad Trainmen, (Blue Island, Ill.)	C. E. Zohfeld, 2306 Prairie St. Blue Island, Ill.	B. I. 1407	I.O.O.F. Hall, Western and New Aves	1st Tues. 3rd Mon.
643—Railroad Trainmen South Works Lodge	R. D. Hunter, 8944 Burley Ave.		9217 Houston Ave.	2-4 Tues.
767—Railroad Trainmen Windy City	L. W. Huelsmann, 2243 N. Lincoln Ave.		3865 Cottage Grove Ave	2nd Tues. 4th Wed.
788—Railroad Trainmen Revised Hope Lodge	G. T. Harris, 12806 Lincoln St., Blue Island, Ill.		1453 W. 103rd St.	2nd Tues. 10 a.m. 4th Tues. 7 p.m.
795—Railroad Trainmen T. S. Jackson Lodge	J. H. Dickson, 6212 S. Claremont Ave.		1521 W. 63rd St.	1st Mon. 10 a.m. 3rd Mon. 8 p.m.
877—Railroad Trainmen Middle West Lodge	J. E. O'Donnell, 230 S. State St., Elgin, Ill.	2979W	29 W. Quincy St.	1-3 Tues. 9 a.m.
900—Railroad Trainmen All True Lodge	T. F. Moran, 5327 Cornell Ave.	H. P. 6557	64th St. & University Ave. Woodlawn Masonic Temple	1-3 Mon.
931—Railroad Trainmen Passenger Lodge	R. T. Bolin, 218 Station St. Barrington, Ill.		159 N. State St. 8th Floor, Cap. Bldg. Room 803	1-3 Wed 1 p.m.
964—Railroad Trainmen F. M. Duffy Lodge	P. K. Fernandez, 9401 Sproat St., Oak Lawn, Ill.	Oak L. 109	5324 S. Halsted St. Soeldner's Hall.	1st Tues. 8 p.m. 3rd Tues. 10 a.m.
965—Railroad Trainmen Santa Fe-Alton Lodge	Chas. E. Caple, 3519 W. 38th Place		Great Northern Hotel	1-3 Tues.

ACCURATE
STEEL TREATING CO.
Incorporated

Heat Treating — Flame Hardening

2226-28 WEST HUBBARD STREET
CHICAGO

Phone Seeley 7393

QUALITY + SERVICE = SATISFACTION

Don't Throw It Away—
Mend It! with the Universal Menders

- SOLDINE HOUSEHOLD CEMENT
- SOLDINE LIQUID SOLDER
- LIQUASOL Transparent or Metallic MENDER TWINS

PRODUCTS OF THE
Soldine Corporation
3909-11 NORTH WESTERN AVENUE - CHICAGO

"The Nation's Perfect Parking Meter"

PARK-O-GRAF

100% Union Made - Union Label
INTERNATIONAL ASSOCIATION
MACHINISTS affixed to each meter

Produced in harmony with capital and labor, Park-O-Graf provides funds for public improvements, reduces taxes, regulates traffic and benefits the entire community.

QUALITY - MERIT - PROVEN EFFICIENCY

NATIONAL PARK-O-GRAF CORP.
3232 West Chicago Avenue Chicago, Ill.

Republic Flow Meters Co.

POWER PLANT INSTRUMENTS
and CONTROL EQUIPMENT

Offices in
Chicago and Principal Cities

Visitors are welcome and competent guides will conduct you through the pottery. Purchases can be made if desired.

The Haeger Potteries
Inc.

DUNDEE, ILLINOIS

Universal Automatic
Music Corporation

CHICAGO, ILL.

OUR POLICY Service OUR MOTTO

UNION OPERATED PHONOGRAPHS

OSCAR HEINEMAN
CORPORATION

RAW AND THROWN SILK

ARMITAGE, FAIRFIELD and
WASHTENAW AVENUES

CHICAGO

Ad. Seidel & Son

Manufacturers of

BAKERY SUPPLIES

1245 WEST DICKENS AVENUE
CHICAGO

Phone Buckingham 3000

EDMANSON-BOCK
CATERING COMPANY

BANQUETS - DINNERS

Equipment Rented

LOUIS J. LOENNEKE, Directing Manager

GALVANIZING
(Hot-Dip Process)

Dealers in Galvanized Steel Shapes and Pipe for Sheet-metal, Plumbing and Other Building Trades

Ask Us About Regalvanizing Your Old Steel Equipment Used in Factories, Shops, Homes, Etc.

JOB GALVANIZERS

STANDARD GALVANIZING CO.
2615 W. VAN BUREN ST. CHICAGO
Phone Nevada 0456

SWABY
MANUFACTURING CO.
Manufacturers
CENTRIFUGAL PUMPS
Telephone Haymarket 0319
2330-2352 WEST CERMAK ROAD
CHICAGO, ILLINOIS

Phone Lawndale 2622
TRINER SCALE &
MFG. COMPANY
Manufacturers of
Automatic Parcel Post,
Laundry and Industrial
Scales, and Beam Postal
Airmail Accuracy Scales
2714 WEST 21ST STREET
CHICAGO, ILL.

JOHN F. HIGGINS
PRINTING COMPANY
JAMES A. PINK, Owner

TELEPHONE RANDOLPH 3114
325 WEST MADISON STREET

ALLIED PRINTING TRADES UNION LABEL COUNCIL CHICAGO, ILL. 80

WE wish to thank our many friends and advertisers who appear in this publication for their co-operation. It is through their participation that this Official Labor Union Directory is possible. They have shown a very friendly and helpful spirit by patronizing this publication. We in turn should show the same spirit by patronizing them when we are in need of the merchandise they sell. Look over the advertisements carefully and make a note of the firms near you. They will greatly appreciate your business.

DAYS AND PLACES OF MEETINGS CLASSIFIED

(Note—Unless otherwise stated all meetings are at 8 p. m.)

FIRST SUNDAY

No.	Name of Local and Place of Meeting.
241	Clerks (Ry.), 19 W. Adams St., 2:30 p. m.
352	Clerks (Ry.), 355 W. Madison St., 2 p. m.
937	Clerks (Ry.), 21st and Washtenaw Ave.
113	Conductors, Ry., 127 N. Francisco. Ave., 2 p. m.
582	Engineers (Locomotive), 159 N. State St., Room 811, 10 a. m.
818	Firemen and Enginemen, 63rd and Stewart Ave., 10 a. m.
19772	Floor Tile Makers Union (Composition), 2548 S. Homan Ave.
377	Maintenance of Way, 30 N. Wells St.
7	Printing Pressmen, 188 W. Randolph St., 2 p. m.
704	Teamsters (Coal Drivers), 113 S. Ashland Blvd., 2 p. m.

FIRST AND THIRD SUNDAYS

No.	Name of Local and Place of Meeting.
	CHICAGO FEDERATION OF LABOR, 175 W. Washington St., 2 p. m.
94	Coopers, 1800 N. Halsted St., 10 a. m.
10	Musicians, 175 W. Washington St.
18	Railroad Trainmen, 11757 S. Michigan Ave., 10:30 a. m.
287	Railroad Trainmen, 1519 W. 63rd St., 10:00 a. m.

SECOND SUNDAY

No.	Name of Local and Place of Meeting.
1	P. O. Clerks, 32 W. Randolph St., 2:30 p. m.
188	Clerks (Ry.), 5436 Wentworth Ave., 2:30 p. m.
306	Clerks (Ry.), Ft. Dearborn Hotel.
318	Clerks (Ry.), 19 W. Adams St., 2:30 p. m.
327	Conductors, 64th St. and University Ave., 10 a. m.
554	Engineers (H. and P.), 3800 Armitage Ave., 2 p. m.
10	Engineers, Locomotive, 817 E. 92nd St., 9:45 a. m.
96	Engineers (Locomotive), 4039 W. Madison St., 10 a. m.
404	Engineers (Locomotive), 4122 Lake St., 9:30 a. m.
17	Leather Workers, 3811 Alta Vista Terrace, 10 a. m.
470-1	Longshoremen (Dredge Workers), 103 S. Wells St.
1512	Machinists, 1436 W. 18th St.
	Maintenance of Way (Chicago River and Indiana System Division), 5223 S. Halsted St.
503	Maintenance of Way, 5312 S. Halsted St., 2 p. m.
4	Stereotypers, 57 W. Monroe St., 11:30 a. m.
702	Teamsters, 639 S. Ashland Blvd., 2 p. m.
705	Teamsters, 220 S. Ashland Blvd., 2 p. m.
722	Teamsters, 30 N. Wells St., 2:30 p. m.

SECOND AND FOURTH SUNDAYS

No.	Name of Local and Place of Meeting.
	Bakers' Joint Executive Board, 1414 Clybourn Ave., 10 a. m.
1248	Clerks (Grocery), 159 N. State St., 2 p. m.
253	Engineers (Locomotive), Kostner and Harrison St., 2 p. m. and 10 a. m.
	Federation of Jewish Unions, Ogden and Kedzie Aves., 10:30 a. m.
479	Railroad Trainmen, 159 N. State St., 1:30 p. m.
1440	Warehouse, Storage Terminal, Handlers, Checkers and Clerks, 414 S. State St., 2:30 p. m.

THIRD SUNDAY

No.	Name of Local and Place of Meeting.
1002	Carpenters, 3133 S. Halsted St., 3 p. m.
342	Clerks (Ry.), 19 W. Adams St., 2 p. m.
1627	Clerks (Ry.), Atlantic Hotel.
545	Engineers (Locomotive), 354 W. 63rd St., 10:30 a. m.
237	Firemen and Enginemen, 4126 W. Lake St., 10 a. m.
577	Firemen and Enginemen, 5324 S. Halsted St., 9:30 a. m.
117	Switchmen, 5650 W. Ohio St., 2:30 p. m.

(Note—Unless otherwise stated all meetings are at 8 p. m.)

FOURTH SUNDAY

No.	Name of Local and Place of Meeting.
1344	Clerks (Ry.), 5208 S. Halsted St., 4 p. m.
1	Conductors (Ry.), 516 W. Jackson Blvd., 2 p. m.
302	Engineers (Locomotive), 5324 S. Halsted St., 10 a. m.
580	Engineers (Locomotive), 53rd Pl. and Halsted St., 10:30 a. m.
2	Paper Handlers (Chicago), 159 N. State St., 10 a. m.
375	Railroad Trainmen, 3929 W. Madison St., 9 a. m.
58	Switchmen, N. W. Corner Crawford and Harrison.
68	Switchmen, 5411 S. Rockwell St., 2:30 p. m.
79	Switchmen, 5436 Wentworth Ave., 7 p. m.

LAST SUNDAY

No.	Name of Local and Place of Meeting.
587	Barbers, 11411 Michigan Ave., 9 a. m.
250	Engineers (Stationary R. R.), 635 N. Cicero Ave., 1:00 P. M.
16	Typographical, 188 W. Randolph St., 1 p. m.

EVERY MONDAY

No.	Name of Local and Place of Meeting.
	American Federation of Radio Artists.
1	Bridge and Structural Iron Workers, 948 W. Madison St.
21	Carpenters, 4000 W. Harrison St.
80	Carpenters, 4039 W. Madison St.
181	Carpenters, 2040 W. North Ave.
242	Carpenters, 5439 S. Ashland Ave.
416	Carpenters, 177 N. Clark St.
419	Carpenters, 1638 N. Halsted St.
504	Carpenters, 3200 Ogden Ave.
1693	Carpenters, 30 N. Wells St.
2174	Carpenters, 30 N. Wells St.
901-B	Clerks (Retail), 4654 S. Parkway, 8:30 p. m.
5	Hod Carriers, 154 E. 16th St., Chicago Heights, Ill.
147	Painters, 222 N. Wells St.
194	Painters, 4332 N. Kedzie Ave.

FIRST MONDAY

No.	Name of Local and Place of Meeting.
20416	Artists (Commercial Portrait), 19 W. Adams St.
72-13	Board of Health Field Nurses, Great Northern Hotel.
626	Boiler Makers, 5324 S. Halsted St.
94	Boot and Shoe Workers, 1937 Milwaukee Ave.
1505	Clerks (Ry.), 5324 S. Halsted St.
142	Drug Store Porters, 108 E. Garfield Blvd., 9 p. m.
21690	Editorial Association (Chicago), Weston Hotel.
B-1031	Electricians (Radio), 2403 W. North Ave.
237	Firemen and Enginemen, 4126 W. Lake St., 7:30 p. m.
146	Government Employees, 734 New Post Office Bldg.
4	Hod Carriers, 814 W. Harrison St.
21333	Lawn Sprinklers, 201 S. Maple Ave., Oak Park, Ill.
53	Millinery Cutters, 53 E. Wacker Dr.
666	Motion Picture Photographers, 327 S. La-Salle St.
241	Railway Employes of America (Surface Lines), Van Buren and Ashland.
	Railway Mail Association, Illinois Branch, Ft. Dearborn Hotel.
	Sailors Union of Great Lakes, 810½ N. Clark St.
	Sleeping Car Porters, 4231 S. Michigan Ave.
711	Teamsters, 639 S. Ashland Ave.
721	Teamsters, 11145 Michigan Ave.
	Telegraphers (Western Broker Div.), 166 W. Jackson Blvd., 4:30 p. m.

FIRST AND THIRD MONDAYS

No.	Name of Local and Place of Meeting.
75	Belt Workers, 417 S. Dearborn St.
199	Carpenters, Union Bank Hall, South Chicago.
448	Carpenters, 221 Washington St., Waukegan, Ill.
B-713	Electricians, 311 S. Ashland Blvd.
394	Engineers (Locomotive), 3358 W. 62nd St., 7:30 p. m.
188	Firemen and Enginemen, 1645 N. Cicero Ave., 8 p. m. and 10 a. m.
331	Firemen and Enginemen, 64th and Ashland Ave.
758	Firemen and Enginemen, 1200 S. Cicero Ave., 7:30 p. m.
265	Machinists, 7814 St. Lawrence Ave.
377	Machinists and Auto Mechanics, Odd Fellows Hall, Chicago Heights, Ill.
596	Meat Cutters, 3058 W. Roosevelt Rd.
27	Painters (Glaziers), 159 N. State St.
273	Painters, 2619 S. Lawndale Ave.
396	Painters (Auto), 8 S. California Ave.
830	Painters (Sign), 113 S. Ashland Blvd.
795	Railroad Trainmen, 1521 W. 63rd St., 10 a. m. and 8 p. m.
900	Railroad Trainmen, 64th St. and University Ave.
20467	Scrap Iron and Junk Handlers, 188 W. Randolph St.

(Note—Unless otherwise stated all meetings are at 8 p. m.)

SECOND MONDAY

No.	Name of Local and Place of Meeting.
434	Boiler Makers, 5324 S. Halsted St., 5 p. m.
14	Boot and Shoe Workers Joint Council, 1937 Milwaukee Ave.
1196	Carpenters, Sadecky Bldg., Campbell and Vail Ave.
20430	Chemical Workers, 13259 Houston Ave., 7:30 p. m.
3	Cleaning & Dye House Workers, Plasterers Hall.
547	Clerks (Ry.), 14th and Clark St.
1630	Clerks (Ry.), Atlantic Hotel, 7 p. m.
256	Engineers (I. U. O. E.)
7	Firemen and Oilers, 175 W. Washington St.
20658	Grocery Supplies (Wholesale), 2650 N. Lincoln Ave.
25	Hod Carriers, B. & C. L., 500 Circle Ave., Forest Park, Ill.
225	Hod Carriers (Wreckers and Excavators), 748 S. Halsted St., 7:30 p. m.
2	Mailers, Great Northern Hotel.
72-2	Municipal Playground Directors and Instructors, Brevort Hotel.
301	Plasterers, 1638 N. Halsted St.
391	Sheet Metal, 11107 S. Hoyne Ave.
193	Switchmen, Schiller Park, Ill., 1 p. m.
706	Teamsters, 220 S. Ashland Blvd., 9 p. m

SECOND AND FOURTH MONDAYS

No.	Name of Local and Place of Meetiog.
5	Cap Makers, 3420 Roosevelt Rd.
271	Carpenters, 817 E. 92nd St.
2004	Carpenters, Rosens Hall, Itasca, Ill.
4	Engineers, Ben. Assn. Marine, 15 W. Ohio St.
790	Engineers (Locomotive), 3000 W. North Ave.
8	Machinists' District Council, 113 S. Ashland Blvd.
915	Machinists, 4122 W. Lake St.
20475	Merchandise Workers (Wholesale), 30 N. Wells St., 6:30 p. m.
	Molders Conference Board, 119 S. Throop St.
20732	Office Employees Union, 666 Lake Shore Dr., 7:30 p. m.
1332	Painters, 4653 S. State St.
424	Railroad Trainmen, 3359 W. Madison St.

THIRD MONDAY

No.	Name of Local and Place of Meeting.
576	Barbers, 9217 Houston Ave., 9 p. m.
179	Carmen (Bro. of Ry.), 7427 S. Chicago Ave.
492	Carmen (Bro. of Ry.), 5439 S. Ashland Ave.
161	Clerks, Ry., Atlantic Hotel, 8:30 p. m.
2219	Clerks, Ry., 19 W. Adams St., 10:00 a. m.
885	Electricians (Ry.), California and Fullerton Aves.
294	Engineers (Locomotive), 5700 W. Chicago Ave., 1:00 p. m.
196	Firemen and Enginemen, 2431 W. Roosevelt Rd., 9 a. m.
499	Firemen and Enginemen, 5105 W. Grand Ave., 10:30 a. m.
535	Firemen and Enginemen, 5324 S. Halsted St., 9 a. m.
72-12	Municipal Contagious Disease Hospital Nurses, 3026 S. California Ave.
531	Railroad Trainmen, I. O. O. F. Hall, Western and New Aves.
772	Teamsters, 216 S. Ashland Blvd.
484	Waitresses, 209 S. State St.

FOURTH MONDAY

No.	Name of Local and Place of Meeting.
207	Boilermakers, 5214 S. Halsted St.
533	Boiler Makers, 2117 W. Roosevelt Rd.
549	Clerks (Ry.), 2950 Washington Blvd.
1085	Clerks (Ry.), Weston Hotel.
51	Conductors (Ry.), 8610 W. Grand Ave., River Grove, Ill., 7:30 p. m.
96	Engineers (Locomotive), 4039 W. Madison St., 10 a. m.
33	Garment Workers, 630 S. Ashland Blvd., 5 p. m.
715	Machinists, 2647 W. 35th St.
402	R. R. S. F. & G. P. F. & H., 4315 West End Ave.
237	Truant Officers, Morrison Hotel.

LAST MONDAY

No.	Name of Local and Place of Meeting.
1170	Carmen, Ry., 11405 Michigan Ave.
1196	Carpenters, Sadecky Bldg., Campbell and Vail Ave.
1397	Clerks (Grocery), 5500 W. 25th St.
	Railway Mail Association, Chicago Branch, Ft. Dearborn Hotel.
339	Soda Fountain & Luncheonette Employees, 166 W. Washington St.
72-3	Tuberculosis Public Health Nurses, 16 N. Wabash Ave., 6 p. m.

(Note—Unless otherwise stated all meetings are at 8 p. m.)

EVERY TUESDAY

No.	Name of Local and Place of Meeting.
	Building Trades Council, 47-49 Ogden Ave., 10 a. m.
13	Carpenters, 113 S. Ashland Blvd.
58	Carpenters, 4219 Lincoln Ave.
62	Carpenters, 6414 S. Halsted St.
141	Carpenters, 7427 S. Chicago Ave.
272	Carpenters, Veterans of Foreign Wars Hall, Chicago Heights, Ill., 7:30 p. m.
341	Carpenters, 1440 Cortez St.
702	Hair, Felt & Jute Workers, 1575 Ogden Ave.
6	Hod Carriers, 814 W. Harrison St.
	Marine Firemen and Oilers, 810½ N. Clark St.
101	Painters, 2403 W. North Ave.
180	Painters, 10 S. California Ave.
275	Painters, 220 W. Oak St.
521	Painters, 3431 W. Roosevelt Rd.
5	Plasterers, 332 S. Marshfield Ave.

FIRST TUESDAY

No.	Name of Local and Place of Meeting.
20502	Artists (United Commercial), 900 N. Rush St.
	Blue Island Central Labor Union, Odd Fellows Hall.
298	Boot and Shoe Workers, 1937 Milwaukee Ave.
136	B. & S. I. W., 806 W. Washington Blvd.
237	Carmen, 2001 W. Chicago Ave.
297	Carmen, 5444 Wentworth Ave.
2087	Clerks (Ry.), Morrison Hotel, 6:15 p. m.
2219	Clerks (Ry.), 608 S. Dearborn St.
587	Engineers, 159 N. State St., 10 a. m.
1	Engravers (Metal), 2934 W. Washington Blvd.
464	Federation of Private School Teachers, 330 Webster Ave., 3:45 p. m.
196	Firemen and Enginemen, 2431 W. Roosevelt Rd., 9 a. m
20405	Freight Handlers, 4231 S. Michigan Ave., 8:30 p. m.
20525	Grocery Workers (Wholesale), 3058 W. Roosevelt Rd.
21-12	Illinois State Department of Labor, 205 W. Wacker Dr., 6 p. m.
1210	Longshoremen, 30 N. Wells St.
118	Meat Cutters, 4187 S. Halsted St.
11	Public School Custodians, 5701 W. 22nd Pl., Cicero, Ill.
531	Railroad Trainmen, I. O. O. F. Hall, Western and New Aves.
21692	Sailmakers and Tent Ropers, 3315 Fullerton Ave.
36	Switchmen, 5436 Wentworth Ave.
712	Teamsters, Laundry, 1340 W. Washington Blvd.
724	Teamsters, 639 S. Ashland Blvd.
17352	Theatre Wardrobe Attendants, 812 Capitol Bldg., 2 p. m.
67	Tile Layers, 910 W. Monroe St.
72-9	Tuberculosis Sanitarium and Hospital Nurses, 4624 N. Pulaski Rd.
9	Upholsterers (Awning Workers), Morrison Hotel.

FIRST AND THIRD TUESDAYS

No.	Name of Local and Place of Meeting.
17	Asbestos Workers, 19 W. Adams St.
49	Brick and Clay Workers, 1618 Devon Ave.
1010	Carmen, Bro. Ry., 1126 W. 18th St.
1128	Carpenters, 3907 Prairie Ave., Brookfield, Ill.
1539	Carpenters, 3200 Ogden Ave.
1786	Carpenters, 2459 S. Homan Ave.
	Chicago Trade Union Label League, 220 S. Ashland Blvd.
1355	Clerks (Retail), Community House, Winnetka, Ill.
147	Conductors (Ry.), 3720 N. Clark St., 10:30 a. m.
640	Conductors (Ry.), 1801 S. State St., 2 p. m.
2	Elevator Constructors, 2901 W. Monroe St.
402	Engineers, 30 N. Wells St.
674	Firemen and Enginemen, 252 W. 63rd St.
698	Firemen and Enginemen, 4122 W. Lake St., 7:45 p. m.
550	Fish Handlers and Filleters, 704 Fulton St., 6 p. m.
21524	Hospital Employees, 637 Webster Ave.
287	Kosher Meat Purveyors.
2	Longshoremen (Licensed Tugmen), Morrison Hotel.
1209	Longshoremen, Morrison Hotel.
390	Machinists, 3257 Sheffield.
320	Meat Cutters, 11145 S. Michigan Ave.
547	Meat Cutters (Colored), 12 W. 55th St.
16	Painters, 35th and Wood.
350	Painters, 171 W. Randolph St.
1211	Painters (Glass Workers), 2040 W. North Ave.
3	Pocketbook and Novelty Workers, International Ladies' Handbag, 417 S. Dearborn St.
219	Railway Trainmen, 69th and Halsted Sts., 7:30 p. m.
877	Railway Trainmen, 29 W. Quincy St., 9 a. m.
964	Railway Trainmen, 5324 S. Halsted St., 8 p. m. and 10 a. m.
965	Railway Trainmen, Great Northern Hotel.
18	Upholsterers, 119 S. Throop St.
52	Women Millinery Workers, 53 E. Wacker Dr., 7:30 p. m.

(Note—Unless otherwise stated all meetings are at 8 p. m.)

SECOND TUESDAY

No.	Name of Local and Place of Meeting.
30	Bindery Women's Union, 19 W. Adams St., 6 p. m.
30	Carmen (Ry.), 1758 W. 48th St.
560	Carmen (Ry.), 1036 E. 93rd St.
1323	Carmen (Ry.), 302 W. 47th St.
839	Carpenters, V. of F. W. Club Rooms, Desplaines, Ill.
	Chicago District Diagnosticians Ass'n., Great Northern Hotel, 9:00 p. m.
14	Cigar Makers Executive Board, 311 S. Ashland Blvd., 7:30 p. m.
278	Clerks (Ry.), Ft. Dearborn Hotel, 8:15 p. m.
490	Clerks (Ry.), 3020 S. Wells St., 8:30 p. m.
530	Clerks (Ry.), Hotel Majestic, 6:30 p. m.
614	Clerks (Ry.), Ft. Dearborn Hotel.
1266	Clerks (Ry.), 12931 S. Western Ave., Blue Island, Ill.
1399	Clerks (Ry.), 19 W. Adams St.
351	Dining Car Employees, 4306 Michigan Ave.
14	Draftsmen, Technical Engineers and Architects.
302	Engineers (Locomotive), 5324 S. Halsted St., 7:30 p. m.
645	Engineers (Locomotive), 818 Birch St., Downers Grove, Ill.
429	Firemen and Enginemen, 6048 S. Fairfield Ave., 1:30 p. m.
1021	Granite Block Pavers, 814 W. Harrison St.
128	Machinists, 10411 Ewing Ave.
546	Meat Cutters, 175 W. Washington St.
1007	Painters, 2040 W. North Ave.
767	Railroad Trainmen, 3865 Cottage Grove Ave.
20911	Rubber Workers, 216 S. Ashland Blvd.
164	Switchmen, 432 Harrison St., Gary, Ind., 4 p. m.
	Teamsters Joint Council, 637 S. Ashland Blvd.
112	Upholsterers (Drapery, Carpet, Etc.), 188 W. Randolph St.

SECOND AND FOURTH TUESDAYS

No.	Name of Local and Place of Meeting.
21	Bricklayers, 910 W. Monroe St.
	Calumet Joint Labor Council, 165 E. 115th St.
19097	Cantors' Ministers' Association, 1227 Independence Blvd.
1324	Carmen (Ry.), 302 W. 47th St.
953	Clerks (Retail Auto Salesmen), 113 S. Ashland Blvd., 9 p. m.
640	Conductors (Ry.), 1801 S. State St.
663	Egg Inspectors, 740 W. Madison St.
870	Firemen and Enginemen, 106th and Torrance Aves.
116	Meat Cutters, 4187 S. Halsted St.
485	Meat Cutters (Sausage Makers), 15 N. Halsted St.
571	Meat Cutters, 3026 E. 92nd St.
598	Meat Cutters (Hebrew), 3202 Ogden Ave., 3:30 p. m.
455	Painters, 1062 N. Ashland Ave.
502	Plasterers, Monroe and Peoria Sts.
130	Plumbers, 1340 W. Washington Blvd.
198	Railroad Trainmen, 10105 Ewing Ave.
643	Railroad Trainmen, 9217 Houston Ave.
788	Railroad Trainmen, 1453 W. 103rd St., 10 a. m. and 7 p. m.

THIRD TUESDAY

No.	Name of Local and Place of Meeting.
604	Clerks (Ry.), Ft. Dearborn Hotel.
906	Clerks (Ry.), 820 W. Garfield Blvd.
66	Elevator Operators and Starters, Hotel La Salle, 7:30 p. m.
21662	Newspaper Commercial Associates, 20 N. Wacker Dr.
4	Printers, Die Stampers and Engravers, 30 N. Wells St.
744	Teamsters, 113 S. Ashland Blvd.

FOURTH TUESDAY

No.	Name of Local and Place of Meeting.
1	Brick and Clay Workers, 5701 W. 22nd pl., Cicero, Ill., 7:30 p. m.
1266	Carmen, Ry., 2001 W. Chicago Ave.
774	Clerks (Ry.), Colonial Hotel.
2064	Clerks (Ry.), 19 W. Adams St., 7:45 a. m.
17	Drapery, Window Shade and Tapestry Decorators, 205 W. Wacker Dr.
826	Engineers (Locomotive), 2647 W. 35th St.
1512	Machinists, 1436 W. 18th St.
409	Maintenance of Way, 5214 S. Halsted St.
115	Sheet Metal Workers, 113 S. Ashland Ave.
83	Switchmen, 7435 Cottage Grove Ave.
720	Teamsters, 639 S. Ashland Blvd.
25	Tile Setters' Helpers, Electricians Hall, 47 N. Ogden Ave.

LAST TUESDAY

No.	Name of Local and Place of Meeting.
839	Carpenters, V. of F. W. Club Rooms, Desplaines, Ill.

(Note—Unless otherwise stated all meetings are at 8 p. m.)

EVERY WEDNESDAY

No.	Name of Local and Place of Meeting.
1	Carpenters, 177 N. Clark St.
10	Carpenters, 12 W. Garfield Blvd.
1784	Carpenters, 1638 N. Halsted St.
1447	Clerks (Retail Shoe), 159 N. State St.
20484	Clothing Fitters and Markers, 109 N. Dearborn St., 6:15 p. m.
265	Painters, 817 E. 92nd St.
637	Painters, 3257 Sheffield Ave.

FIRST WEDNESDAY

No.	Name of Local and Place of Meeting.
18	Blacksmiths, 3207 N. Keating Ave.
133	Boot and Shoe Workers, 1937 Milwaukee Ave.
212	Carmen (Ry.), 7209 S. Seeley Ave., 7:30 p. m.
346	Carmen (Ry.), 2647 W. 35th St.
998	Carmen (Ry.), 304 W. 47th St.
1340	Carmen (Ry.), 5441 S. Ashland Ave.
587	Engineers (Fire Dept.), 159 N. State St., 10 a. m.
458	Engineers (Locomotive), 6048 S. Fairfield Ave.
683	Engineers (Locomotive), Madison and Sacramento Ave.
72-4	Federal Labor Union, 3900 W. 26th St.
10615	Gardners and Florists, 113 S. Ashland Blvd.
4	Horse Shoers, 30 N. Wells St.
46	Laundry Workers, 1640 W. Van Buren St.
	Marine Cooks and Stewards, 810½ N. Clark St.
73	Sheet Metal Workers, 620 S. Ashland Blvd.
189	Switchmen's Union, I. O. O. F. Hall, Dolton, Ill., 8:30 p. m.
460	Teachers (North Shore), Northwestern University, 8:15 p. m.
713	Teamsters, 639 S. Ashland Blvd.
742	Teamsters, 3026 E. 92nd St.

FIRST AND THIRD WEDNESDAYS

No.	Name of Local and Place of Meeting.
54	Carpenters, Homan Ave. and 25th St.
434	Carpenters, 11037 Michigan Ave.
461	Carpenters, 27 N. Sheridan Rd., Highland Park, Ill.
643	Carpenters, 30 N. Wells St.
1527	Carpenters, 116 N. Main St., Wheaton, Ill.
275	Firemen and Enginemen, 127 N. Francisco Ave., 9:30 a. m.
564	Firemen and Enginemen, 5428 Wentworth Ave.
20653	Flour, Feed, Grain and Elevator Workers, Riverdale Village Hall.
	Hod Carriers, District Council, 814 W. Harrison St.
366	Machinists, 818 W. 55th St.
51	Millinery Workers, 53 E. Wacker Drive.
54	Painters, 1569 Maple Ave., Evanston, Ill.
893	Painters, Odd Fellows Hall, La Grange, Ill.
192	Railroad Trainmen, Hotel Majestic, 2 p. m.
225	Railroad Trainmen, 812 W. 59th St., 7 p. m.
931	Railroad Trainmen, 159 N. State St., 1 p. m.
11	Roofers, 36 S. Peoria St.
723	Teamsters (Soda), 220 S. Ashland Blvd.
733	Teamsters (Public Service), 220 S. Ashland Blvd.
769	Teamsters (Bone and Tallow), 6710 S. May St.

SECOND WEDNESDAY

No.	Name of Local and Place of Meeting.
2	Brick and Clay Workers, Village Hall, Lansing, Ill.
592	Carmen (Ry.), 3016 W. 51st St.
608	Carmen (Ry.), 817 E. 92nd St.
578	Carpenters, 30 N. Wells St.
1889	Carpenters Warren and Forest Ave., Downers Grove, Ill.
1922	Carpenters, 6414 S. Halsted St.
3	Hod Carriers, 1352 W. Division St.
4	Horse Shoers, 30 N. Wells St.
593	H. & R. E. (Miscellaneous), 123 W. Madison St.
42	Maintenance of Way, 5107 W. Grand Ave.
972	Painters, Odd Fellows Hall, Blue Island, Ill.
375	Railroad Trainmen, 3929 W. Madison St., 7 p. m.
20414	Rope Splicers and Repairmen, 6 N. Hamlin Ave.
256	Sheet Metal Workers, 205 E. 115th St.
754	Teamsters (Dairy Employees), 220 S. Ashland Blvd.
1009	Track Layers, Construction & Repairmen, 2136 W. Washington Blvd.

SECOND AND FOURTH WEDNESDAYS

No.	Name of Local and Place of Meeting.
80	Blacksmith (Central), 4122 W. Lake St.
1	Boiler Makers, Monroe and Peoria.
303	Bottle Beverage Dispensers and Stewarts, Sherman Hotel.
2289	Carpenters, 113 S. Ashland Blvd.
	Chicago Heights Trades and Labor Assembly, 1617 Vincennes Ave.
293	Conductors (Ry.), 5th Ave. and Oak St., Maywood, Ill., 7:30 p. m.
126	Machinists, 113 S. Ashland Blvd.
225	Painters, 92nd St. and Houston Ave.
611	Painters, 2758 W. Fullerton Ave.
21527	Physio-Therapists, 162 N. State St., 8:30 p. m.
1158	Stone Handlers and Derrickmen, 806 W. Washington Blvd.
710	Teamsters, 4187 S. Halsted St.
21126	Weighmasters and Assistants, 624 S. Cuyler Ave., Oak Park, Ill.

(Note—Unless otherwise stated all meetings are at 8 p. m.)

THIRD WEDNESDAY

No.	Name of Local and Place of Meeting.
18	Brewers and Malsters, 814 W. Harrison St.
	Carvers (Wood), 1621 N. California Ave.
618	Clerks (Ry.)
818	Firemen and Enginemen, 63rd and Stewart Ave.
591	Maintenance of Way, 5214 S. Halsted St.
	Stone Cutter Association, 19 W. Adams St.

FOURTH WEDNESDAY

No.	Name of Local and Place of Meeting.
39	Carmen (Ry.), Stefaneks Hall.
3045	Maintenance of Way, 5428 S. Wentworth Ave.
	Metal Trades Council, 113 S. Ashland Blvd.
767	Railroad Trainmen, 3865 Cottage Grove Ave.
199	Switchmen, 3511 S. Wood St.

LAST WEDNESDAY

No.	Name of Local and Place of Meeting.
578	Carpenters, 30 N. Wells St.
1922	Carpenters, 6414 S. Halsted St.
345	Clerks (Ry.), Labor Temple, Michigan City, Ind.
73-1	Physicians (Cook County Public Welfare), Bismark Hotel, 9 p. m.

EVERY THURSDAY

No.	Name of Local and Place of Meeting.
	Carpenters District Council, 12 E. Erie St.
1619	Carpenters, 1440 Cortez St.
14	Painters District Council, 1446 W. Adams St.
18	Upholsterers, 119 S. Throop St.

FIRST THURSDAY

No.	Name of Local and Place of Meeting.
93	Boot and Shoe Workers, 1937 Milwaukee Ave.
186	Brick and Clay Workers, Glenview, Ill., 7 p. m.
20488	Bus Station Employees, Crillon Hotel.
515	Carmen, 1259 W. Chestnut St.
134	Electricians, Union Park Temple, 47 N. Ogden Ave.
399	Engineers, 816 W. Washington St.
399-B	Engineers, 816 W. Washington St.
467	Government Employees, 718 New Post Office.
1	Janitors (Chicago Flat), 175 W. Washington St.
1494	Machinists, 63rd St. and Stewart Ave., 7 p. m.
638	Meat Cutters (Bohemian), 2619 S. Lawndale Ave.
110	Stage Employees (Moving Picture Operators), 205 W. Wacker Drive., 11 a. m.
714	Teamsters, 806 W. Washington Blvd.
739	Teamsters, 220 S. Ashland Blvd.
755	Teamsters, 1243 S. Wabash Ave., 6 p. m.
801	Teamsters, 1617 Vincennes Ave., Chicago Heights, Ill.
98	Terrazzo Workers' Helpers, 748 S. Halsted St.
9	Typographical, 1500 Sedgwick St., 4 p. m.

FIRST AND THIRD THURSDAYS

No.	Name of Local and Place of Meeting.
	Allied Printing Trades Council, 608 S. Dearborn St., 6:00 p. m.
14	Brick and Clay Workers, Northbrook, Ill.
453	Carmen (Ry.), 6400 S. Wood St.
1727	Carpenters, 14th St. Hall, North Chicago, Ill., 7:30 p. m.
707	Firemen and Enginemen, 3501 S. Washtenaw Ave.
269	Hod Carriers, South Chicago, 9120 Commercial Ave.
19	Longshoremen, 542 N. Wells St.
50	Luggage Workers, 417 S. Dearborn St.
134	Machinists, 113 S. Ashland Blvd.
337	Machinists, 1638 N. Halsted St.
582	Machinists, 69th and Emerald Ave., and 13114 S. Western Ave.
783	Machinists, 3056 N. Leavitt St.
	Maintenance of Way (I. C. System), 1011 E. 75th St., 7 p. m.
694	Maintenance of Way, 205 E. 115th St.
54	Millinery Blockers, 53 E. Wacker Dr.
281	Plumbers (Sprinkler Fitters), 912 W. Monroe St.
4	Railroad Trainmen, 64th and University Ave., 7:45 p. m.
17	Slate and Tile Roofers, 2040 W. North Ave.
20078	Watchmen's Union, 414 S. State St., 8:30 a. m. and 2:30 p. m.

(Note—Unless otherwise stated all meetings are at 8 p. m.)

SECOND THURSDAY

No.	Name of Local and Place of Meeting.
5	Brick and Clay Workers, Unity Hall, Dolton, Ill.
424	Brick and Clay Workers, Schiller Park, Village Hall, 7:30 p. m.
1996	Carpenters, 540 N. Milwaukee Ave., Libertyville, Ill., 7:30 p. m.
113	Clerks (Ry.), 5439 S. Ashland Ave.
236	Clerks (Ry.), Weston Hotel, 7 p. m.
328	Clerks (Ry.), Morrison Hotel.
523	Clerks (Ry.), Majestic Hall.
695	Clerks (Ry.), 6325 S. Kenwood Ave.
863	Clerks (Ry.), Ashland and Wilson Aves., 5:45 p. m.
964	Clerks (Ry.), 6318 Yale Ave.
556-A	Engineers (Pumping Station), Hotel Bismarck Hotel.
143	Engineers (School), 32 W. Randolph St.
143-B	Engineers (School), 32 W. Randolph St.
556	Engineers (Pumping Station), Hotel Bismarck Hotel.
18007	Gas Workers, Carmen's Hall.
602	Hotel, Club and Restaurant Check Room Attendants, 64 W. Randolph St.
4	Jewelry Workers, Wabash and Lake St., 6:00 p. m.
1055	Linoleum and Floor Decorators, 159 N. State St.
102	Marble Helpers, 30 N. Wells St.
26	Paper Rulers, Atlantic Hotel, 6 p. m.
266	Plasterers, 2040 W. North Ave.
20496	Rectifiers of Spirts, Wine and Wholesale Liquor Workers, 216 S. Ashland Blvd.
130	Signalmen, Bismarck Hotel, 7:30 p. m.
597	Steam Fitters, 408 S. Leavitt St.
727	Teamsters, 220 S. Ashland Blvd.
753	Teamsters, 328 S. Ashland Blvd.
	Women's Trade Union League, 630 S. Ashland Blvd., 7 p. m.

SECOND AND FOURTH THURSDAYS

No.	Name of Local and Place of Meeting.
121	Brewers and Maltsters, 814 W. Harrison St.
6	Brick and Clay Workers, Leavitt and Barry Sts.
214	Brick and Clay Workers, Manteno, Ill.
666	Carmen, 10413 S. Michigan Ave.
47	Firemen and Enginemen, 7435 Cottage Grove Ave., 10 a. m. and 8 p. m.
20957	Flour, Feed and Cereal Workers, 92nd St. and Houston Ave.
27	Hod Carriers, 2702 S. Central Park Ave.
20817	Industrial Insurance Debit Employees, Great Northern Hotel.
83	Machinists, 4039 W. Madison St.
84	Machinists, 2619 S. Lawndale Ave.
253	Machinists, 11411 S. Michigan Ave.
478	Machinists, 1643 N. Cicero Ave.
701	Machinists, 113 S. Ashland Blvd.
830	Machinists, 1062 N. Ashland Ave.
23	Molders, 1401 S. 49th Ave., Cicero, Ill.
399	Molders, 2417 W. 43rd St.
12755	Office Employees Association, 130 N. Wells St., 6:30 p. m.

THIRD THURSDAY

No.	Name of Local and Place of Meeting.
4	Blacksmiths, 113 S. Ashland Blvd.
248	Brewery Bottlers, 814 W. Harrison St.
333	Clerks (Ry.)
991	Clerks (Ry.) 159 N. State St.
1269	Clerks (Ry.), 426 W. 63rd St.
794	Electricians (Ry.), 456 W. 63rd St.
798	Electricians (Ry.), 1732 W. 15th St.
46	Laundry Workers, 1640 W. Van Buren St.
	Maintenance of Way (Wabash System), 7:45 p. m.
3	Marble Polishers, 30 N. Wells St.
66	Marble Setters, 30 N. Wells St.
38	Signalmen, 6318 Yale Ave.
725	Teamsters, 639 S. Ashland Blvd.
731	Teamsters, 629 S. Ashland Blvd.
34	Window Washers, 30 N. Wells St.

FOURTH THURSDAY

No.	Name of Local and Place of Meeting.
548	Barbers, 175 W. Washington St.
301	Clerks (Ry.), Atlantic Hotel.
440	Clerks (Ry.), 2427 Grove Ave., Blue Island, Ill.
385	Sheet Metal Workers, 5324 S. Halsted St.

LAST THURSDAY

No.	Name of Local and Place of Meeting.
596	Clerks (Ry.), Morrison Hotel.
18194	Treasurers, Ticket Sellers and Cashiers, Morrison Hotel.

EVERY FRIDAY

No.	Name of Local and Place of Meeting.
237	Bakery and Confectionery Workers, 3420 W. Roosevelt Rd., 2 p. m.
444	Bartenders, Waiters, Waitresses and Cooks, 4654 South Parkway.
1367	Carpenters, 1639 N. Artesian Ave.
285	Chicago Workers (Pulp, Sulphite and Paper Mill), 630 N. Ashland Ave.
185	Mattress, Spring and Bed Workers, 119 S. Throop St.
6	Metal Polishers, 2009 W. Madison St.
184	Painters, 6414 S. Halsted St.
191	Painters, 5444 Wentworth Ave.
18-B	Upholsterers (Furniture), 1575 Ogden Ave.

(Note—Unless otherwise stated all meetings are at 8 p. m.)

FIRST FRIDAY

No.	Name of Local and Place of Meeting.
278	Bartenders and Beverage Dispensers, 64 W. Randolph St.
122	Blacksmiths, 30 N. Wells St.
588	Boilermakers, 1647 N. Cicero Ave.
8	Book Binders, 188 W. Randolph St., 6 p. m.
303	Boot and Shoe Workers, 1937 Milwaukee Ave.
203	Brick and Clay Workers, 24th and Butler Sts., Chicago Heights, Ill., 7:30 p. m.
	Carmen, Ry., District Council, 2548 S. Homan Ave.
1619	Clerks (Ry.), Sherman Hotel.
164	Clerks, Retail (Appliance and Furniture).
214	Electricians, 4122 W. Lake St.
112	Government Employees, 177 N. Clark St.
20347	Hair Spinners, 1709 S. Ashland Ave.
21814	Perishable Produce Service, 1606 W. Cullerton Ave.
69	Signalmen, 5218 S. Ashland Ave.
476	Studio Mechanics.
741	Teamsters, 814 W. Harrison St.
247	Typographical (Swedish), 3206 N. Wilton Ave.
903	Typographical (Hebrew), Sawyer and Roosevelt Road.
41	Window Decorators and Trimmers, 205 W. Wacker Dr.

FIRST AND THIRD FRIDAYS

No.	Name of Local and Place of Meeting.
473	Bridge and Structural Iron Workers, 2700 S. Christiana Ave.
70	Carpenters, 2458 W. 38th St.
1190	Carpenters, 1136 N. Western Ave.
1924	Carpenters, 2345 S. Kedzie Ave.
2014	Carpenters, Legion Hall, Deerfield, Ill.
2091	Carpenters, 15 N. Halsted St., 8:30 p. m.
166	Casket Workers, 10 S. California Ave., 7:30 p. m.
679	Clerks (Ry.), 446 N. Parkside Ave.
1274	Clerks (Ry.), 503 Main St., Maywood, Ill.
231	Engineers (Locomotive), 6238 S. Princeton Ave.
517	Live Stock, 4187 S. Halsted St.
199	Machinists, 113 S. Ashland Blvd.
233	Molders, 119 S. Throop St.
21485	Private Property Protectors, 2009 W. Madison St., 3 p. m.
21648	Receiving Clerks, Shipping Clerks and Assistants, 2418 W. Madison St.
367	Sheet Metal Workers, 4039 W. Madison St.
	South Chicago Trades and Labor Assembly, 92nd and Houston Ave.
2	Theatrical Stage Employes, 175 W. Washington St., 11:30 a. m.
119	Trainmen, Ry., 3349 W. North Ave.
8	Wall Paper (Chicago Craftsmen), 4711 W. Madison St.
	Women's Union Label League, 220 S. Ashland Blvd.

SECOND FRIDAY

No.	Name of Local and Place of Meeting.
5	Blacksmiths, 6359 S. Ashland Ave.
34	Blacksmiths, 814 W. Harrison St., 5 p. m.
72-5	Bus Attendants for Crippled Children, Sherman Hotel.
120	Clerks (Ry.), Weston Hotel, 5:15 p. m.
21704	Drug Warehouse Employes (Wholesale), 6951 Lowe Ave.
9	Electrical Workers, 130 N. Wells St.
21303	Embalmers, Funeral Directors and Apprentices, 4704 S. Western Ave.
5	Engravers (Photo), 47 N. Ogden Ave., 6:30 p. m.
21	Garment Workers, 130 N. Wells St., 6:30 p. m.
20487	Grocery Employees (Wholesale), 1335 N. California Ave.
507	Maintenance of Way, Riverdale, Ill.
67	Matrons Union, 410 S. Michigan Ave., 7 p. m.
18318	Pen and Pencil Makers, Belmont and Paulina St.
	Railway Mail Association (Illinois Branch, 10th Division), Ft. Dearborn Hotel.
20854	Roofing and Tar Material Supply Workers, 2001 W. 22nd St.
129	School Lunch Room Attendants, 113 S. Ashland Blvd.
159	Sheet Metal Workers, 620 S. Ashland Blvd.
143	Signalmen, 4758 S. Honore St.

SECOND AND FOURTH FRIDAYS

No.	Name of Local and Place of Meeting.
1	Bill Posters, 123 W. Madison St.
29	Broom and Whist Makers, 1638 N. Halsted St.
227	Carmen, Holter's Hall, 635 N. Cicero Ave., 7:30 p. m.
1257	Carmen (Ry.), 5441 Wentworth Ave.
558	Carpenters, 124 W. Park Ave., Elmhurst, Ill.
1307	Carpenters, 1569 Maple Ave., Evanston, Ill.
2103	Carpenters, 758 W. North Ave.
3	Chicago Workers Local (Wall Paper), 3437 Ogden Ave.
15	Coopers, 5443 S. Ashland Ave.
538	Firemen and Enginemen, 9120 Commercial Ave., 10 a. m. and 8 p. m.
74	Lathers, 731 S. Western Ave.
4	Lithographers, Carmen's Hall.
113	Machinists, 113 S. Ashland Blvd.
185	Machinists, 5th Ave. and Main St., Maywood, Ill.
492	Machinists, 55th and Halsted Sts.
498	Machinists, 7427 S. Chicago Ave.
524	Machinists, 3105 W. Grand Ave.
1225	Machinists.
	Maintenance of Way (South Shore System), Labor Temple, Michigan City, Ind., 7:30 p. m.
87	Meat Cutters, 4187 S. Halsted St.
17886	Newspaper Writers, 3145 W. Roosevelt Rd.
371	Painters, F. V. W. Hall, Chicago Heights, Ill.
863	Painters, Witten Hall, Highland Park, Ill.
	Pattern Makers, 119 S. Throop St.
29	Switchmen, I. O. O. F. Hall, Blue Island, Ill., 7 p. m.
703	Teamsters, 220 S. Ashland Blvd.
195	Tobacco Workers, 4003 W. Roosevelt Rd.

(Note—Unless otherwise stated all meetings are at 8 p. m.)

THIRD FRIDAY

No.	Name of Local and Place of Meeting.
667	Brick and Clay Workers, 2975 Clybourne Ave.
63	Bridge and Strnctural Iron Workers, 64 W. Randolph St.
1162	Carmen (Ry.), 8800 Escanaba Ave.
250	Carpenters, 801 N. McKinley Rd., Lake Forest, Ill.
346	Clerks (Ry.), Ft. Dearborn Hotel.
643	Clerks (Ry.), Morrison Hotel.
1198	Clerks (Ry.), 450 N. Parkside Ave., 9:30 p. m.
519	Engineers (Locomotive), 8100 Kimbark Ave.
451	Firemen and Enginemen, 9118 Commercial Ave., 7 p. m .
450	Food and Dairy Inspectors, Hotel Sherman, 5:00 p. m.
516	Glass Workers (Flint), 5650 W. 63rd St.
44	Government Employees, Government Office, Wilson & Co.
20549	Hardware Dealer Employees (Wholesale), 30 N. Wells St.
88	H. & R. E. I. A. (Cooks and Pastry Cooks), 159 N. State St., 9 p. m.
112	Playground Attendants, 666 Lake Shore Dr., 7:45 p. m.
386	Plumbers, 1617 Vincennes Ave., Chicago Heights, Ill.
32	Signalmen, 47th and Princeton Ave.
726	Teamsters, 216 S. Ashland Blvd.

FOURTH FRIDAY

No.	Name of Local and Place of Meeting.
14	Cigar Makers, 311 S. Ashland Blvd., 7:30 p. m.
	Clerks (Ry.), District Council, 19 W. Adams St.
236	Clerks (Ry.), Weston Hotel, 1 p. m.
1518	Clerks (Ry.), Atlantic Hotel.
3	Electrotypers, 175 W. Washington St., 6:30 p. m.
77	Glove Workers, 1643 Milwaukee Ave.
35	Granite Cutters, 1440 W. 18th St.
	Iron Workers District Council, 948 W. Madison St.
41	Mosaic and Terrazzo Workers, 2457 W. Chicago Ave.
175	Polishers (Metal), Turner Hall.

LAST FRIDAY

No.	Name of Local and Place of Meeting.
25	Waiters' Alliance (Chicago), 5 W. Grand Ave., 3 p. m.

EVERY SATURDAY

No.	Name of Local and Place of Meeting.
100	Bakery Workers, 6650 S. Peoria St.

FIRST SATURDAY

No.	Name of Local and Place of Meeting.
13	Bakery Workers, 2607 S. Lawndale Ave., 3 p. m.
545	Engineers (Locomotive), 354 W. 63rd St., 7:30 p. m.
93	Glass Workers (Flint), 63rd and Major Sts., 2:30 p. m.
140	Glass Workers (Flint), 4953 Winona St., 9 a. m.
735	Teamsters, 1757 W. 35th St.
786	Teamsters, 639 S. Ashland Blvd.
330	Typographical, 26th St. and Homan Ave.
1019	Wood Block and Wood Pavers, 100 N. LaSalle St.

FIRST AND THIRD SATURDAYS

No.	Name of Local and Place of Meeting.
2	Bakers, 220 W. Oak St., 4 p. m.
1	Hod Carriers, B. & C. L., 814 W. Harrison St., 2:30 p. m.

SECOND SATURDAY

No.	Name of Local and Place of Meeting.
2a	Bakery Workers, 218 W. Oak St., 6 p. m.
62	Bakers, 1700 N. Washtenaw Ave., 9 a. m. and 5 p. m.
11	Letter Carriers, 177 N. Clark St.
19	Public School Bathroom Attendants, 159 N. State St., 2 p .m.
4	Printing Pressmen, 32 W. Randolph St., 1:30 p. m.
346	Teachers (Adult Education), 59 E. Monroe St., 2 p. m.

(Note—Unless otherwise stated all meetings are at 8 p. m.)

SECOND AND FOURTH SATURDAYS

No.	Name of Local and Place of Meeting.
3	Brick and Clay Workers, Grand Theatre, Blue Island, Ill.
1	Coopers, 5443 S. Ashland Ave.
308	Street Car Employees (Elevated), Ashland Ave. and Van Buren St.

THIRD SATURDAY

No.	Name of Local and Place of Meeting.
49	Bakers, 1239 N. Wood St., 3 p. m.
285	Bakers, 2752 W. Chicago Ave., 4 p. m.
	Brick and Clay Workers' Dist. Council, 30 N. Wells St., 2 p. m.
2	Hod Carriers (Sewer and Tunnel Miners), 850 S. Halsted St.
63	Maintenances of Way, Chicago Heights, Ill., 7:30 p. m.
20954	Metal Foil Workers, 2431 W. Roosevelt Rd., 5 p. m.
6	Metal Polishers, 2009 W. Madison St., 3 p. m.
275	Molders, 9921 Ewing Ave.
3	Printing Pressmen, Great Northern Hotel, 2 p. m.
734	Teamsters, 113 S. Ashland Blvd.

FOURTH SATURDAY

No.	Name of Local and Place of Meeting.
227	Boiler Makers, 4122 W. Lake St.
10	Engineers (Locomotive), 817 E. 92nd St., 7:45 p. m.

MISCELLANEOUS

No.	Name of Local and Place of Meeting.
	Actors' Equity Association, on call.
2-BB	Advertising and Newspaper Distributors, 808 W. Van Buren St.
	American Federation of Actors, on call.
20157	Athletic and Public Events Vendors, 3018 S. Wells St., on call.
29415	Bowling Alley Pin Setters, 216 S. Ashland Blvd., on call.
	Brewery Workers Executive Board, 814 W. Harrison St., on call.
259	Chicago Area College and University Teachers, on call.
21679	Chicago Associate Nurses, on call.
107	Chicago Park District Employees, on call.
	Chicago Teachers Federation, 32 W. Randolph St., on call.
	Clerks (Ry.), System Board of Adjustment, 9 S. Clinton St., on call.
125	Clerks (Ry.), 777 W. Adams St., on call.
468	Clerks (Ry.), Morrison Hotel, on call.
675	Clerks (Ry.), 9 S. Clinton St., on call.
781	Clerks (Ry.), Atlantic Hotel, on call.
794	Clerks (Ry.), Morrison Hotel, on call.
1006	Clerks (Ry.), on call.
1023	Clerks (Ry.), on call.
1047	Clerks (Ry.), Atlantic Hotel, on call.
1163	Clerks (Ry.), 9 S. Clinton St., on call.
1256	Clerks (Ry.), on call.
2223	Clerks (Ry.), on call.
15	Conductors (Sleeping Car), Capitol Bldg., 15th and last day of month, 10 a. m.
60	Cook County Employees, 113 S. Ashland Blvd., on call.
224	Educational Secretaries, 509 S. Wabash Ave., 3rd School Monday, 7:30 p. m.
150	Engineers, 332 S. LaSalle St., on call.
150-A	Engineers, 332 S. LaSalle St., on call.
150-B	Engineers, 332 S. LaSalle St., on call.
18064	Express Employees, 4231 S. Michigan Ave., 1st Monday after 18th of month, 12 n. and 8 p. m.
2	Firemen's Assn., 159 N. State St., on call.
	Garment Workers District Council (United), 130 N. Wells St., on call.
180	Garment Workers, 175 W. Washington St., quarterly, last Thursday.
58	Hat Finishers and Trimmers, 666 Lake Shore Dr., on call.
	Hotel and Restaurant Employes Local Joint Board, 10 N. Clark St., every other Thursday.
7	Janitresses (School), 175 W. Washington St., on call.
25	Janitors (Theatre and Office), 509 S. Wabash Ave., on call.
46	Janitors (School and Municiple), on call.
1240-1	Longshoremen, Great Northern Hotel, on call.
436	Maintenance of Way (Hinsdale, Ill.), first Monday after 10th of month.
33	Masters, Mates and Pilots, on call.
208	Musicians, 3934 S. State St., 1st Tuesday of quarter, 1 p. m.
17880	Photographers, Photo Finishers, Photo Copying and Blue Print Workers, 1622 W. Adams St., on call.
12	Railway Employes (C. & N. W. System, Federation, 5701 W. Madison St., on call, 9 a. m.
	Railway Mail Association (Elkhart Branch, 9th Division), Ft. Dearborn Hotel, on call.
20145	Reporters (Illinois Federation of Shorthand), 205 W. Wacker Dr., quarterly.
36	School Inspectors, 130 N. Wells St., on call.
40	Signalmen, 8673 Vincennes Ave., on call.
1039	Street and Public Utility Inspectors, 100 N. LaSalle St., on call.
3	Switchmen, Alphine Hall, on call.
177	Switchmen, Labor Temple, Hammond, Ind., on call.
23	Telegraphers (Ry.), on call.
37	Telegraphers (Ry.), on call.
75	Telegraphers (National Press), on call.
76	Telegraphers (Ry.), on call.
53	Ticket Sellers, Takers and Ushers, 1836 W. Madison St., on call.

ALPHABETICAL INDEX

A

Page

A. E. While-U-Wait Rubber Stamp Service.... 149
Abarbanell Bros. 117
Abbott Laboratories 76
Abrams Co., A. R. 33
Accurate Screw Co. 96
Accurate Steel Treating Co., Inc..... 161
Ace Fastener Corp. 134
Acme Aluminum Foundry Co. 83
Acme File & Rasp Co. ..... —
Adcraft Manufacturing Co. ..... —
Advance Aluminum Castings Corp..... —
Advance Spring Corporation 137
Advertising Metal Display Co. ..... —
Aetna Ball Bearing Mfg. Co. ..... —
Aetna Porcelain Enameling Co. 153
Air Treatment Co., The ..... —
Airtemp Construction Corporation 44
Ajax Box Co., The 62
Alexandria Hotel ..... —
All-American Sail Co. 65
All Steel Equip Company Inc. 72
All Suburban Service Company 101
Allen & Co., J. W. ..... —
Al's Construction Co. 34
Ambrosia Brewing Co. 115
American Colortype Company 110
American Concrete Corporation 157
American Condenser Corp. 18
American Family Scale Co. ..... —
American Hair & Felt Company..... 125
American Hospital 138
American Ladder Company 39
American Name Plate & Mfg. Co..... 124
American Plierench Corporation 100
American Rolling Screen Co. 43
American Screw Machine Products, Inc..... 95
American Spring & Wire Specialty Co..... 137
American Steel Box Corp. 18
American Tag Co. ..... —
American Television Institute 89
American Vault Works, Inc. 148
Amulco Asphalts, Incorporated 37
Anderson Foundry Co. 83
Andres & Welton 154
Angelica Jacket Co. ..... —
Apex Electrical Engineering Co. 26
Appleton Electric Company 23
Appleton Transformer Cor. 22
Architectural Bronze & Aluminum Corporation 124
Arkell Safety Bag Co. ..... —
Arlington Seating Co. 72
Armstrong Bros. Tool Co. 99
Armstrong-Blum Mfg. Co. 159
Armstrong Paint & Varnish Works..... 66
Art Metal Products Company 133
Art Textile Corporation 152
Asbestos Wood Manufacturing Co. 40
Atlantic Valve & Pump Co. 46
Atlas Box Co. 61
Atlas Welding & Engineering Co. ..... —
Augustana Hospital ..... —
Aurora Corset Company 79
Austin Awning Co. 65
Automatic Canteen Co. of America ..... —
Automatic Electric Company 29
Automotive Maintenance Machinery Co. 56
Avenue State Bank 59

B

Baldwin Piano Co., The 145
Banks Co., H. B. 38
Banner Construction Company 31
Banner Wholesale Grocers ..... —
Barrel Fitting & Seal Corporation ..... —
Barron, Wm. H. 148

Page

Bauer & Black 76
Bauer & Company, J. J. 64
Bear Stewart Co. ..... —
Beau T Form Co. ..... —
Beck Enterprises, C. E. ..... —
Beckley Cardy Co. ..... —
Bedford Shirt Co. 78
Bell Savings, Building & Loan Assn. 90
Bell & Thorn Machine Co. 16
Bell & Zoller Coal Co. 147
Belmore Mfg. Co. 57
Benefit Association of Railway Employees..... 92
Benjamin Electric Mfg. Co. 22
Benson & Rixon Co. 78
Berry Bearing Co. 96
Best Paper Box Co. Inc., The 63
Best-Way Laundry Co. ..... —
Biederman, Adolph 34
Big 4 Advertising Carriers ..... —
Bigelow-Lamoreaux Lumber Co. ..... —
Bills Realty Inc., The 91
Bismarck Brewing Co. 114
Blackstone Mfg. Co. 56
Bloom Co., Philip S. ..... —
Blue Cab Co. 124
Blue Valley Creamery Co. ..... —
Boiler Tube Skivers, Inc. 46
Borin Art Products Corporation 139
Boss Manufacturing Co., The 79
Boston Store 77
Boye Mfg. Col., James H. ..... —
Boyle & Co., M. J. ..... —
Bradshaw-Praeger & Co. 67
Brashear Freight Lines 121
Braun Mfg. Co. ..... —
Brennan & Co., J. M. 32
Breuer Electric Mfg. Co. 27
Brevoort Hotel 85
Brewster Laundry 119
Brite Cleaners 118
Brown Trucking Co. 122
Brunswick-Balke-Collender Co. 150
Buckley, Dement & Co. 111
Buddy L Company 151
Building Construction Co. 33
Burdick Enamel Sign Co., The 136
Burgess Norton Manufecturing Co. 158
Burke & Koretke 144
Burke & Son, Frank 30
Burke Stoker & Mfg. Co. 113
Burson Brothers 30
Burton Auto Spring Corporation 57

C

Calumet Brass Foundry 80
Canada Dry Ginger Ale Inc. 116
Capper & Capper Ltd. 78
Capper, Inc., George H. 79
Cardinal Laboratories Inc. 159
Carpenter & Co., Geo. B. 65
Carrier Contracting Corporation 44
Carroll Company, J. B. 136
Caspers Tin Plate Company 125
Castino Transport Co. 122
Celotex Corporation, The 36
Central Bag & Burlap Co. ..... —
Central Die Casting & Mfg. Co. Inc. 97
Central Fibre Products Co. Inc. 140
Central Screw Company 130
Central Steel & Wire Co. ..... —
Central Waxed Paper Company 140
Central West Motor Stage ..... —
Champion Pneumatic Machinery Co. 93
Chap, Arthur I. 92
Chapman & Smith Company ..... —
Chez-Paree ..... —

Page
Chicago Aluminum Castings Co. 82
Chicago Associate Nurses Union Local 21679.. 160
Chicago Auto Body Works 119
Chicago Boiler Company 46
Chicago And Calumet District Transit Co..... 123
Chicago Carton Company 62
Chicago City Bank & Trust Co. 59
Chicago Concrete Breaking Co. 45
Chicago Curled Hair Co. 125
Chicago Fence & Equipment Co. 154
Chicago Flexible Shaft Co. 146
Chicago Good Humor Inc. 109
Chicago Lock Co. 154
Chicago Malleable Castings Co. ..... —
Chicago Manufacturing Co. 54
Chicago Miniature Lamp Works ..... —
Chicago Mold & Machine Co. 143
Chicago Painting School 90
Chicago Rawhide Mfg. Co. 96
Chicago Steel Tank Co. 133
Chicago Technical College 90
Chicago Transformer Corporation 20
Chicago Union Station Co. 64
Chicago & West Towns Railways Inc. 123
Chicago Wheel & Mfg. Co. ..... —
Chicagoan, Hotel 86
Chilo Mfg. & Plating Co. 127
Chippewa-Arrow Paper Co. 140
Christensen, C. A. 121
Christensen & Olsen Foundry Co. 81
Chrysler Illinois Company ..... —
Cicero Motor Sales 62
Cicero State Bank ..... —
Cinch Manufacturing Corporation 20
Cities Service Oil Co. 100
Citizens Service Bureau Inc. 150
City Box Company 63
Clapp Stores Inc., Edw. 153
Clark Inc., Chas. F 150
Cleaners De Luxe Inc. 118
Clements Mfg. Co. 130
Clinton Company, The 67
Colborne Manufacturing Company 93
Columbia Malting Company 106
Combustion Engineering Co. ..... —
Commonwealth Hotel 88
Commonwealth Varnish Co. 66
Conboy Funeral Home 148
Condensation Engineering Corporation 47
Conditioned Air Systems, Inc. 44
Conlin Company, Thomas 46
Conlon Corp. ..... —
Consolidated Awning Co. 65
Consumers Company of Illinois 147
Continental Coffee Co. Inc. 108
Continental Glass Corporation ..... —
Conveyor Systems, Inc. 156
Cook Electric Co. 47
Co-Op Electric Supply Co. 29
Cooper Jr. Inc., R. 128
Cosmopolitan National Bank 58
Crane Co. ..... Inside back cover
Crawford Company 45
Creamery Package Mfg. Co., The ..... —
Crest Transformer Co. 20
Cribben & Sexton Co. 73
Crofoot Co., J. B. 135
Crowe Name Plate & Mfg. Co. ..... —
Crowley, John P. 147
Crown Office Supply Co. 134
Crown Stove Works 74
Cullman Wheel Co. 156
Curtis Lighting, Inc. ..... —
Cutler Hammer Inc. ..... —

D

D & D Motor Transporation 121
D X Radio Products Co. 19
Da-Lite Screen Co., Inc. 144
Danly Machine Specialties, Inc. 97

Page
Dart Paint & Varnish Works, Inc., J. W. 66
Davidson's Bakeries 107
Davies Supply Co. ..... —
Delta Star Electric Company 24
Demarais & Sons, A. 103
Derby Steam Laundry Co. 116
Dersch, Gesswein & Neuert, Ind. 129
Diamond T Waxed Paper Corporation 142
Dick Company, A. B. ..... —
Displayways 136
Ditto Inc. ..... —
Doering and Son, Inc., C. 126
Dole Refrigerating Co. 129
Dole Valve Co., The ..... —
Dormeyer Mfg. Co., A. F. 22
Douglas Park Hospital 138
Dovenmuehle Inc. 91
Downs Mohl & Co. ..... —
Dowst Mfg. Co. 150
Doyle Inc., James W. 20
Dreis & Krump Mfg. Co. 96
Dunham Co., C. A. 49
Du Pont DeNemours & Co., E. I. 69
Durkee Famous Foods 106
Dur-O-Lite Pencil Company 135

E

Eagle Baking Co. 108
Eastman Coal Co. 146
Economeats, Inc. 104
Economy Fuse & Manufacturing Co. 29
Economy Mop Wringer Company 156
Ederer & Co., R. J. 156
Edison General Electric Appliances ..... —
Electric Institute 88
Edmanson-Bock Catering Company 162
Electrical Engineering Equipment Co. 21
Electrical Research Laboratories, Inc. 13
Electro Units Supply Co. 13
Electronic Control Corp. ..... —
Elgin Laboratories 146
Elgin Softener Corporation 157
Elgin Storage & Transfer Co. Inc. 120
Elgin Stove & Oven Co. 73
Elliott's Open Kitchen 83
Emm-an-Cee Co., The 106
Empire Cooler Service Inc. 132
Empire Metal Products Co. 126
Englewood Construction Co. 35
Enjay Construction Co. 34
Enright, M. 84
Equipment Manufacturing Division 70
Ericsson Co., John E. 32
Erlinder-Platt Sales Co. ..... —
Erman-Howell Car Wrecking Co. 56
Euclid Candy Co. 104
Eureka Paper Box Corp. 64
Evanston Bus Company 123
Evanston Handy Laundry 117
Evanston Hotel 86

F

F & F Laboratories Inc. 76
Fairbanks, Morse & Co. 113
Famous Permanent Wave Shops, Inc. 158
Fansteel Metallurgical Corporation 125
Farmers Rapid Transit Co. Inc. 122
Fast & Co., John E. 13
Faulds Oven & Equipment Co. 74
Favor, Ruhl & Company 139
Fearn Laboratories Inc. 109
Featheredge Rubber Co. ..... —
Feldman Petroleum Co. 100
Fell, A. L. 120
Ferguson & Lange Foundries, Inc. 80
Field Co., Walter ..... —
Field Manufacturing Company 50
Fine-Thomas Motor Sales, Inc. 51
First National Bank of Blue Island 59
Fish Furniture Co., L. 73

Page
Fitzpatrick Bros. 132
Fix-Lippman Company 50
Flood Co., T. M. 33
Florence Stove Co. 74
Florsheim Shoe Co., The 153
Foell Packing Co. 105
Foote Gear Works ..... —
Foreman, W. D. 93
Fox Brewing Co., Peter ..... —
French Paper Company 142
Frey & Sons, E. J. 44
Friestedt Co., H. F. 29
Fritzsche Tire & Reliner Co. 55
Fruehauf Trailer Company 119
Fuel Saver Coil Corp. ..... —
Funk Forging Co. 136

G

G & W Electric Specialty Co. ..... —
Gage Brothers & Co. 80
Gage Structural Steel Co. 36
Galvin Manufacturing Corporation 6
Garden City Plating & Mfg. Co. 127
Garden City Sand & Fuel Company, The 42
Garvey & Co., Ed. A. 136
Gassman Bros. 77
Gear Specialties Inc. 96
Gee Building Material Co. 43
General Electric Co. 28
General Mfg. Co. 14
General Paint & Varnish Co. 66
General Porcelain Enameling & Mfg. Co. 137
Gentry Printing Co. ..... —
Geraghty & Co. 124
Gerrard Company, Inc., The 144
Gies Import, Joseph 115
Gilbert & Bennett Mfg. Co., The ..... —
Gits Bros. Mfg. Co. 145
Gits Molding Corporation 146
Glaser-Crandall Co. 105
Globe Company, The 152
Globe Oil & Refining Co. 100
Glolite Corp., The 159
Goelitz Confectionery Co. 108
Goelitz Co., H. G. 137
Gold Seal Asphalt Roofing Co. 39
Graham, Anderson, Probst & White ..... —
Grand Hotel Co. 87
Grand Sheet Metal Works ..... —
Grand Union Tea Co. 108
Grant Co., W. T. 76
Great Atlantic & Pacific Tea Company, The ..... —
Great Lakes Spring Co. ..... —
Great Lakes Supply Corporation 42
Great Northern Hotel 85
Green Duck Company 124
Gregg Publishing Company 89
Gress Company, The 138
Groen Mfg. Co., The 159
Groetchen Tool & Manufacturing Co. 97
Gulbransen Co. 145
Guyon, Hotel ..... —

H

Haben Funeral Home 148
Habich Bros. Motor Sales 52
Hackel's Bakery, Mrs. ..... —
Haeger Potteries, Inc. The 162
Haggard and Marcusson Co. 72
Hall Printing Co., W. F. ..... —
Halldorson Co., The 14
Halsted Exchange National Bank ..... —
Hammond Instrument Company 145
Hand Brewery Co., Peter 114
Hannifin Manufacturing Company 94
Hansell-Elcock Company 81
Hanson Company, The C. H. 124
Hanson-Van Winkle-Munning Co. 127
Hardinge Manufacturing & Oil Burner Co. 101
Harlich Mfg. Co. 62

Page
Harper Company, H. M. 130
Harris Trust & Savings Bank ..... —
Harris & Co., Samuel 93
Harriss Pie Co., Lloyd J. 102
Hartman Drug Co. 75
Harvey, Fred 87
Hayes & Company, S. G. 137
Heineman Corporation, Oscar 162
Helmold & Bro., Inc., J. F. 156
Hemphill Diesel Schools 89
Henney Motor Company 52
Henry Valve Company, Inc. 128
Henry Brewing Co., Patrick 115
Herold-Landy Motor Sales 51
Hertzberg, & Sons, Ernst 110
Hess, J. L. 91
Hicks-Olcin Soap & Chemical Co. 132
Higgins Printing Co., John F. 163
Hillman's Pure Foods ..... —
Hockaday Inc. 65
Holland Furnace Company 49
Holmes Projector Company 150
Horder's Inc. 136
Horton, G. ..... —
Howard Radio Co. 21
Howell Co. 72
Hudson Screw Machine Products Co. 96
Hunter Foundry Company 82
Hussmann Distributing Co. 128
Hyde Park Hotel 84
Hydrox Co. 102
Hygienic Products Co. 132
Hyndman Co. Inc., A. H. 56

I

Ideal Overal Cleaners 117
Ideal Roller & Mfg. Co. ..... —
Illinois Auto Electric Co. 57
Illinois Beer Wholesalers Assn. 114
Illinois Condenser Co. 16
Illinois Cooperage Manufacturing Company 152
Illinois Doughnut & Cake Co. 103
Illinois Hydraulic Stone & Construction Co. 32
Illinois Iron & Bolt Company 114
Illinois Malleable Iron Co. ..... —
Illinois Title Co. ..... —
Illinois Window Shade Co. 75
Illinois Zinc Co. ..... —
Imperial Brass Mfg. Co. 152
Industrial Training Corp. 88
Inland Glass Works 131
Inland Press Inc., The 111
International Furniture Co. 71
Interstate Co., The 86
Isgo Wall Paper Corporation 68

J

J & J Tool & Machine Co. 97
J & R Motor Supply Co. 55
Jackson Co., W. A. 26
James Metal Products Co., Inc. 126
Janette Manufacturing Company 93
Jefferson Electric Company 28
Jensen Radio Manufacturing Company 16
Jewel Paint & Varnish Co. 69
Jewish Daily Forward 113
Johns-Manville Co. ..... —
Johnson & Son, Inc., S. C. ..... —
Johnson Construction Co., Al 35
Johnson Glass Company 131
Johnson Plumbing Supply Co. 48
Johnson Skate Co., Alfred 151
Johnson Mfg. Co., Nestor 151
Johnson Candy Co., Walter H. 108
Johnston & Jennings Co. 82
Jordan Paper Box Company 61
Judsen Rubber Works, Inc. 143
Junge, J. M. 40
Justrite Manufacturing Company 161
Kabo Corset Company 80

Pa

K

Kainer & Company 48
Kampp & Son, C. 148
Kapsa & Co., A. M. 35
Kaufman & Fabry Co. 144
Kedzie Avenue Store 77
Keen Foundry Co. 80
Keller-Heartt Lumber & Fuel Co. 42
Kewanee Boiler Corporation 48
Kiesler Company, Jos. F. 152
Kimball Co., W. W. 145
Kindwall Brothers 98
King's Apron Supply 117
King Candies Ltd., Julia 109
Kirk & Company, C. R. 156
Klein & Sons, Mathias 99
Kling Bros. Engineering Works ..... —
Knickerbocker Case Co. 161
Knoke & Co., H. C. 102
Kohnstam Co., H. ..... —
Krag-Martin Corporation 98
Kritzer Contracting Company 31
Kroeck Paper Box Co. 64
Kroeschell Engineering Co. 44
Kropp Forge Company 160
Kully & Co. 50

L

Lake Shore Trust & Savings Bank 58
Lake View Trust and Savings Bank 57
Lamicoid Fabricators Inc. 27
Lanzit Corrugated Box Co. ..... —
Larson & Milne 36
La Salle Extension University 89
Lauterer Co., Geo. 124
Lavin & Sons Inc., R. 47
Lee-Tex Rubber Products Corporation 143
Lehigh Portland Cement Co. ..... —
Lehmann, M. E. ..... —
Lehon Company, The 40
Leitelt Brothers 81
Lennon Wall Paper Co. 68
Lenz Electric Mfg. Co. 24
Levers Brothers Company .....Inside front cover
Lewis Knitting Co. 77
L'Hommedieu & Sons Co., Chas. F. 128
Linco Products Co. 132
Lindheimer, B. F. 90
Lipton Inc., Thomas J. 103
Liquid Carbonic Corp. ..... —
Livingston & Co., J. 27
Local Loan Co. 152
Loeb Equipment Supply Co. 95
Londelius & Sons, C. A. 129
Lucke Inc., W. B. 49
Lyman Construction Co., W. H. 30

Mc

McAlear Mfg. Co., The 155
McAvoy, Walter 116
McCarthy Foundry Co. 81
McCray Refrigerator Company 129
McDonald Ledger & Loose Leaf Company..... 133
McNally-Pittsburg Mfg. Corporation 155
Mackie Company, N. S. 30

M

Mac Sim Bar Paper Company 140
Mahon Company, The R. C. 38
Mansure Company, E. L. 75
Manz Corporation 110
Marhoefer Quality Sausage Co. 104
Marquardt Co., Inc., Julius 61
Marquis Co. 85
Martin Auto Parts Co. 57
Martin-Senour Company 68
Mashek & Co., Frank ..... —

Page

Master Paper Box Co., Inc. 61
Maxwell Brothers, Inc. 61
Maxwell, John 85
Maxwell Co., S. A. ..... —
May Company, George S. 4
Mayer & Sons Co., H. J. 108
Mayer & Co., Oscar ..... —
Maytag Chicago Co. 129
Mechanics Overall Laundry & Rental Co..... 117
Medusa Portland Cement Co. 41
Mee and Ramme 148
Mercantile Trust & Savings Bank 60
Metal Box & Cabinet Co., Inc. 16
Metalcraft Corporation 139
Meyer Manufacturing Co., Geo. J. 155
Micarta Fabricators, Inc. 18
Michael Co., John C. 80
Mid-City National Bank of Chicago, The..... 60
Mid-Continent Laundries, Inc. 118
Mid-West Concrete Pipe Co. ..... —
Midwest Electric Mfg. Co. 23
Midwest Engineering & Equipment Co..... 128
Mid-West Spring Manufacturing Co. 137
Miles Laboratories, Inc. .....Inside front cover
Mitchell Mfg. Company 156
Modern Auto Body Co. 120
Modern Die & Drop Forge Co. ..... —
Modern Management Association 92
Modern Steel Equipment Co. 72
Moffett Studio 144
Mojonnier Bros. ..... —
Monaco Metal Foundry 82
Monarch Leather Co. ..... —
Monarch Manufacturing Co. 146
Monarch Shoe Co. ..... —
Monarch Tool & Machinery Co. 56
Moore & Co., Benjamin 70
Morgan Sash & Door Co. ..... —
Morris Paper Mills 140
Motor Master Products Corp. 55
Motor Service Garage 56
Murphy Door Bed Co. 72
Mutual National Bank 59

N

Nachman Spring-Filled Corp. ..... —
Nahigan Brothers Inc. 72
Nash Brothers 32
National Aluminate Corporation 158
National Battery Co..... 56
National Box Company 60
National Candy Co., Inc. 108
National Card, Mat & Board Co. 140
National Chemical & Mfg. Co. 69
National Dobro Corporation 145
National Gas & Oil Sales ..... —
National Lead Company 68
National Machine Works ..... —
National Malleable & Steel Castings Co..... —
National Office Supply Co., Inc. 134
National Park-O-Graf Corp. 162
National Pectin Products Company 109
National School of Mechanical Trades..... 88
Nelson & Sons Co., Swain 158
Neptune Meter Co. ..... —
Newart Co. Inc., The 77
New City Upholsterers ..... —
New Process Baking Co. ..... —
New York Blower Co., The 44
Nicoud Manufacturing Co. 45
Nordgren Company, George A. 29
Norlipp Company, The 56
Norris Co., The Walter 33
North Shore Laundry & Dry Cleaning Co..... 117
North Shore National Bank of Chicago..... 58
North Shore White Truck Company, Inc..... 119
Northwestern Yeast Co. ..... —

Page
Novak & Co. 43
Nu-Deal Paper Box, Inc. 62
Nutrine Candy Company 107
Nutrition Research Laboratories, Inc. 158
Nu-Way Beer Coil Service Inc. 116

O

O K Press 111
Oak Manufacturing Company 16
Oak Park Trust & Savings Bank 60
O'Bryan Brothers 79
Ockerlund Construction Co. 35
O'Donnell's Market and Grocery 108
Ohmite Mfg. Co. .... —
Olson Manufacturing Co., Inc., Samuel 154
Olson Transportation Company 121
Ontra Cafeteria .... —
Operadio Manufacturing Company 18
Oppenheimer, Inc., A. 26
Oriole Cleaners, Inc. 118
Orr Company, J. A. 158
Overhead Door Co. of Illinois 37
Overland Candy Co. .... —
Oxford Tartak Radio Corporation 19

P

Packard Motor Car Co. 51
Palmer Square Tool Works, Inc. 97
Pathe Radio & Television Corp. 19
Pausbach Studios 144
Pavlik Brothers 47
Peerless Confectionery Co. .... —
Peerless Mold & Machine Co. 158
Perfection Burial Garment Company 154
Perkins Express 121
Personal Loan & Savings Bank 59
Petersen Furniture Company 71
Petersen Ice Cream Company 109
Pfaelzer Brothers 104
Pheoll Mfg. Co. .... —
Philco Radio & Television Corp. 14
Phillips Petroleum Co. .... —
Phoenix Trimming Co. .... —
Pittsburgh-Erie Saw Corp. 152
Pixley and Ehlers 87
Plaisance Hotel .... —
Plaza Hotel 87
Polish National Alliance 92
Pontious, D. F .... —
Poppenhausen, Johnston, Thompson & Raymond .... —
Potthast Restaurant, Fred 85
Powers Regulator Co., The 45
Powers Co., Walter .... —
Pratt & Lambert, Inc. 67
Precision Metal Workers 97
Precision Scientific Co. 160
Preiss Machine Works 93
Price Bros. Inc. .... —
Protectoseal Co. .... —

Q

Quaker Oats Company, The 105
Quam-Nichols Co. 13
Queen Anne Candy Co. 109
Quirk Crate Company 160

R

Radice Construction Co. 34
Radio Products Corporation 12
Radio Steel & Mfg. Co. 150
Rand McNally & Company 113
Randolph Wells Building 64
Rathborne, Hair & Ridgeway Co. 63
Ready Foods Company, Inc. 157
Real Estate Corporation 92
Refrigerating Specialties Company 129
Refrigeration Appliances, Inc. 129
Regan Co., Robert G. 32
Regensteiner Corporation 109

Page
Reichel & Drews, Inc. 96
Reid, Murdock & Co. 107
Reilly Tar & Chemical Corporation 40
Reliable Box & Carton Co. 60
Reliable Roofing & Insulating Co. .... —
Republic Flow Meters Co. 162
Republic Realty Mortgage Corporation 91
Reynolds Engineering Co. 98
Rheem Mfg. Co. .... —
Rialto Trust 131
Richards & Hassen 160
Richards-Wilcox Mfg. Co. 99
Richter Food Products Inc. 106
Rietz Lumber Co. 40
Ringman, Hansen & Dunlop .... —
Ritchie & Company, W. C. 61
Robinson Coal Company, W. L. 146
Rockefellow, Inc., John E. 67
Rock-Ola Manufacturing Corp. 157
Roddis Company 43
Roman & Co., Inc. 31
Roman Furniture Mart .... —
Ross Manufacturing Co. 13
Rotary Seal Company 93
Roth Rubber Co. .... —
Royal Continental Box Co., Inc. 64
Royal Electric Mfg. Company 22
Royal Laundry & Linen Supply Co. 117
Rubens & Marble Inc. 77
Ruberoid Co., The .... —
Ruda Company, Inc., The 40
Runkle-Thompson-Kovats 111
Russia Cement Company 134
Rust-Oleum Corporation 68
Ruxton Paper Box Company 60
Ryan Inc., Henry B. 31

S

St. Charles Manufacturing Co. 70
Salisburg Co., Inc., W. H. 142
Salvation Army, The 157
Santucci Construction Co. 32
Sargent & Co., E. H. .... —
Sasgen Derrick Co. .... —
Schenk Lumber Co., W. H. .... —
Schmidt Lithographing, Theo. A. 113
Schoenhofen-Edelweiss Co. 115
Schreiner Steel Products Co. 157
Schutter Candy Co. .... —
Schwinn & Company, Arnold 150
Scully-Jones & Co. .... —
Seidel and Son, Ad. 162
Seng Co., The .... —
Service Tool Die & Manufacturing Co. 97
Service Transfer & Storage Co. 120
Sexton & Co., John 105
Sheppard, W. J. 137
Sherman & Son 48
Shure Brothers 19
Siegel, A. A. 37
Sievers Sons Co., August 44
Simonsen Metal Products Co. 127
Siren Mills Corp. 103
Sisalkraft Co., The .... —
Skilsaw Inc. 99
Skokie Valley Laundry, Inc. 116
Sleepmakers Inc. 73
Skelly Oil Co. 100
Slevin & Company, A. 33
Snow Bros. .... —
Socony-Vacuum Oil Company 101
Sola Electric Co. 29
Soldine Corporation 161
Solem, Inc., Earl W. 92
Sommer & Maca Glass Machinery Corporation 95
Sonora Radio & Television Corp. 13
Sorgel Electric Co. 23

Page
South Shore Buick Inc. 51
South Shore Country Club ..... —
Spa, The 84
Speedway Excavating & Crane Service, Inc.... 45
Spencer Petroleum Co. 100
Spitzer, Alex ..... —
Spurgin Mfg. Co. ..... —
Square D Company 26
Standard Brands Inc. 104
Standard Cap & Seal Corporation 4
Standard Coil Products Company 21
Standard Galvanizing Co. 162
Standard Spring Co. 54
Standard Stamping & Perforating Co. 126
Standard Transformer Corp. 14
Standard Varnish Works 65
Stange Co., Wm. J. 101
Star Moulding & Trim Co., Inc. 139
Starr, Walter R. 148
Steel Products Engineering Co. 113
Steele Wedeles Co. 105
Steen Varnish Co., John A. 68
Steger Furniture Mfg. Co. 71
Stein-Hall Mfg. Co. 104
Stein, Charles Frederick 145
Sterling Lumber & Supply Co. 39
Sterling Shaver Corp. 146
Stetson China Co. 133
Stevens-Root Co. 49
Stewart Corp., James 33
Stewart-Warner Corporation 16
Stineway Drug Co. 75
Stoltzner Building Co. 32
Stone Brick & Block Works ..... —
Strand & Co., N. A. 94
Strandberg Co., Stewart O. 36
Straub & Co., W. F. ..... —
Straus & Schram 71
Strom Steel Ball Co. ..... —
Stromberg Electric Co. ..... —
Studebaker Sales Co. 50
Suburban Printers & Publishers Inc. 112
Suburban Trust & Savings Bank 58
Sugarman, A. 32
Superior Auto Fabric ..... —
Superior Type Company, The 149
Swaby Manufacturing Co. 163

T

Tablet & Ticket Co., The 138
Tallman, Robbins & Company 135
Taylor Tubes Inc. 21
33 N. La Salle St. Building 64
Thompson Co., John R. 86
Thordarson Electric Mfg. Company 21
Tile Craft Contractors 33
Tile-Tex Company, The 38
Timing Gears Corporation 94
Titusville Iron Works Company 48
Todt Co., E. G. 94
Tom-Tom Bakery 107
Trading Post, Inc. 104
Trane Company, The 44
Transportation Building 64
Triangle Oil Company 101
Triangle Package Machinery Co. 95
Triangle Restaurants 85
Tri-City Cab Company 123
Trico Fuse Mfg. Co. 27
Triner Scale & Mfg. Company 163
Troy Brass & Aluminum Foundry 81
Turner Resilient Floors, Inc. 37
Tuthill Spring Co. 54
Tyne Co. 160

U

U. S. Bottlers Machine Co. 97
Underwood Electric & Mfg. Company 20
Underwood Elliott Fisher Company 135
Underwriters Salvage Cmpany 160
Union Lunch & Tavern 84
United Drug Co. ..... —
United Light & Power Service Co., The ..... —
United Motor Coach Co. 122
United Standard Products, Inc. 54
United States Plywood Corporation 42
United Wall Paper Factories Inc. 69
Universal Automatic Music Corporation 162
Universal Form Clamp Co. 38
Universal Venetian Blind Co. 74
University State Bank 60
Uptown Tool Works, Inc. 98
Utilities Engineering Institute 89

V

Vacuum Can Co. 128
Vapor Car Heating Co. Inc. 157
Verson Allsteel Press Co. 96
Victoria Tavern 84
Vitrolite Products Co. 33

W

Waggoner-Service Stations, Inc. 100
Wagner Co., Inc. Arthur 24
Wald & Co., Lewis 77
Walgreen Co. 76
Walker Company ..... —
Walk-Over Shoe Stores 153
Wallbrunn, Kling & Co. 69
Wallfill Co., The 39
Warner Construction Co., The 36
Washburn Crosby Co. ..... —
Washington Candies, Martha ..... —
Washington, Hotel ..... —
Washington National Insurance Company 92
Washington Shirt Co. 78
Webster Electric Company 23
Wells Gardner & Co. 3
Wells Lamont Smith Corp. ..... —
Welsh & Company, Wm. H. 20
Wesley Memorial Hospital ..... —
West Side Buick Sales Co. 52
West Side Ice Company 147
West Side Ignition Service, Inc. 55
Westerlin & Campbell Co. 128
Western Burlap Bag Co. 154
Western Casket Hardware Co. 148
Western Contractors Supply Co. 40
Western Felt Works 125
Western Foundry Company 81
Western Printing & Litho Co. 110
Western Shade Cloth Co. ..... —
Westinghouse Electric Elevator Co. 155
Westinghouse Electric & Mfg. Company 24
Westinghouse Electric Supply Co. 130
Wheeler Overall Service 116
White Stokes Co., Inc. 102
William-Bowman Rubber Co. 143
Williams Oil-O-Matic Corporation 101
Wilson Bros. Paint & Hardware Co. 154
Wilson Sporting Goods Co. ..... —
Windemere Hotels 85
Wittek Mfg. Co. 156
Wood Manufacturing Company, John 45
Woodlawn Hospital ..... —
Woodruff Hotel 84
Woodstock Metal Products Co. 151
Woodstock Typewriter Co. 136
Worsham College of Embalming 88

Y

Yule Truck Lines, Inc. 120

Z

Zenith Radio Company ..... Outside back cover

CLASSIFIED INDEX

AIR CONDITIONING AND VENTILATING

Page
Airtemp Construction Corporation, 830 Rush St. 44
Carrier Contracting Corporation, Merchandise Mart 44
Conditioned Air Systems, Inc., 5544 N. Harlem Ave. 44
Frey & Sons, E. J., 300 W. Burlington Ave., La Grange, Ill. 44
Kroeschell Engineering Co., 215 W. Ontario St. 44
New York Blower Co., The, 3155 Shields Ave. 44
Novak & Co., 1926 W. Fullerton Ave..... 43
Trane Company, The, 852 Rush St. 44

AUTOMOBILE DEALERS

Cicero Motor Sales, 5240 W. Cermak Rd., Cicero, Ill. 52
Fine-Thomas Motor Sales, Inc., 4140 Irving Park Blvd. 51
Habich Bros. Motor Sales, 13210 Western Ave., Blue Island, Ill. 52
Henney Motor Company, Freport, Ill. 52
Herold-Landy Motor Sales, 4117 Broadway ... 51
Packard Motor Car Co., 2347 S. Michigan Ave. 51
South Shore Buick Inc., 7320 Stony Island Ave. 51
Studebaker Sales Co., 45 W. 24th St. 50
West Side Buick Sales Co., 4666 Washington Blvd. 52

AUTOMOBILE AND TRUCK SERVICE AND SUPPLIES

Automotive Maintenance Machinery Co., 2100 Commonwealth Ave., North Chicago, Ill.... 56
Belmore Mfg. Co., 2300 Wabansia Ave..... 57
Blackstone Mfg. Co., 222 S. Morgan St..... 56
Burton Auto Spring Corporation, 2433 W. 48th St. 57
Chicago Manufacturing Co., 411 N. Trumbull Ave. 51
Erman-Howell Car Wrecking Co., 332 S. Michigan Ave. 56
Fritzsche Tire & Reliner Co., 2814 Wentworth Ave. 55
Hyndman Co. Inc., A. H., 255 E. 95th St..... 56
Illinois Auto Electric Co., 2101 Indiana Ave 57
J & R Motor Supply Co., 221 E. Cullerton Ave. 55
Martin Auto Parts Co., 3359 N. Ashland Ave. 57
Monarch Tool & Machinery Co., 4450 Fifth Ave. 56
Motor Master Products Corp., 4757 Ravenswood Ave. 55
Motor Service Garage, 4424 N. Clark St..... 56
National Battery Co., Chicago Heights, Ill..... 56
Nerlipp Company, The, 556 W. Congress St. 56
Standard Spring Co., 2292 Archer Ave..... 54
Tuthill Spring Co., 760 Polk St. 54
United Standard Products, Inc., 2526 S. Wabash Ave. 54
West Side Ignition Service, Inc., 4549 Washington 55

AWNINGS, TENTS, ETC.

All-American Sale Co., 1467 S. Michigan Ave. 65
Austin Awning Co., 5347 W. Chicago Ave..... 65
Carpenter & Co., Geo. B., 440 N. Wells St..... 65
Consolidated Awning Co., 3462 Lincoln Ave.... 65

BADGES, BUTTONS, NAME PLATES, FLAGS, ETC.

American Nameplate and Mfg. Company, 820 S. Tripp Ave. 124
Architectural Bronze & Aluminum Corporation, 2340 Belmont Ave. 124

Page
Geraghty & Co., 3035 W. Lake St. 124
Green Duck Company, 1725 W. North Ave..... 124
Hanson Company, The C. H., 303 W. Erie St. 124
Lauterer Co., Geo., 165 W. Madison St..... 124

BANKS AND CURRENCY EXCHANGES

Avenue State Bank, Oak Park, Ill. 59
Chicago City Bank & Trust Co., 815 W. 63rd St. 59
Cosmopolitan National Bank, 801 N. Clark St. 58
First National Bank of Blue Island, Blue Island, Ill. 59
Lake Shore Trust & Savings Bank, 605 N. Michigan Ave. 58
Lake View Trust and Savings Bank, 3201 N. Ashland Ave. 57
Mercantile Trust & Savings Bank, Jackson & Clinton 60
Mid-City National Bank of Chicago, Halsted & Madison 60
Mutual National Bank, Halsted at 79th St..... 59
North Shore National Bank of Chicago, 1737 Howard St. 58
Oak Park Trust & Savings Bank, Oak Park, Ill. 60
Personal Loan & Savings Bank, 81 W. Monroe St. 59
Suburban Trust & Savings Bank, Oak Park, Ill. 58
University State Bank, 1354 E. 55th St..... 60

BOLTS

Central Screw Company, 3501 Shields Ave..... 130
Harper Company, H. M., 2620 Fletcher St..... 130

BOXES AND SHIPPING CONTAINERS

Ajax Box Co., The, 2210 S. Union Ave..... 62
Atlas Box Co., 1385 N. Branch St. 61
Bauer & Company, J. J., 1038 N. Ashland Ave. 64
Best Paper Box Co., The, 2023 Willow St..... 63
Chicago Carton Company, 4200 S. Crawford Ave. 62
City Box Company, 1521 W. 14th Place..... 63
Eureka Paper Box Corp., 815 Evergreen Ave. 64
Harlich Mfg. Co., 1417 W. Jackson Blvd..... 62
Jordan Paper Box Company, 4223 W. Lake St. 61
Kroeck Paper Box Co., 1701 W. Superior St. 64
Marquardt Co., Inc., Julius, 4427 W. Lake St. 61
Master Paper Box Co., Inc., 951 W. 35th St.... 61
Maxwell Brothers, Inc., 2300 S. Morgan St..... 61
National Box Company, 1101 W. 38th St..... 60
Nu-Deal Paper Box Inc., 2509 W. Cermak Rd. 62
Rathborne, Hair & Ridgeway Co., 1440 W. 21st Place 63
Reliable Box & Carton Co., 452 N. Morgan St. 60
Ritchie & Company, W. C., 8855 Baltimore Ave. 61
Royal Continental Box Co., Inc., 324 N. Leavitt St. 64
Ruxton Paper Box Company, 910 W. Lake St. 60

BREWERIES, BEVERAGES AND SUPPLIES

Ambrosia Brewing Co., 3700 S. Halsted St..... 115
Bismarck Brewing Co., 2762 Archer Ave..... 114
Canada Dry Ginger Ale Inc., 1900 S. Maywood Ave. 116
Gies Import, Joseph, 3511 N. Clark St..... 115
Hand Brewery Co., Peter, 1632 Sheffield Ave. 114
Henry Brewing Co., Patrick, 3040 Fillmore St. 115
Illinois Beer Wholesalers Assn., 1617 W. 59th St. 114
McAvoy, Walter, 5941 S. Damen Ave. 116

Page
Nu-Way Beer Coil Service, Inc., 2438 Arthington St. 116
Schoenhofen-Edelweiss Co., 1926 W. 18th St.... 115

BUILDINGS

Chicago Union Station Co., Union Station 64
Randolph-Wells Building, 130 N. Wells St..... 64
33 La Salle Street Building, 33 N. La Salle St. 64
Transportation Building, 608 S. Dearborn St. 64

BUILDING MATERIAL AND SUPPLIES

American Ladder Company, 3700 W. 38th St. 39
American Rolling Screen Co., 7701 Avalon Ave. 43
Amuleo Asphalts, Incorporated, 5432 W. 67th St. 37
Asbestos Wood Manufacturing Co., 6036 Wentworth Ave. 40
Banks Co., H. B., 5823 Northwest Highway.... 38
Celotex Corporation, The, 919 N. Michigan Ave. 36
Gage Structural Steel Co., 3141 S. Hoyne Ave. 36
Garden City Sand & Fuel Company, The, 2406 S. Troop St. 42
Gee Building Material Co., 8124 S. Hoyne Ave. 43
Gold Seal Asphalt Roofing Co., Chicago Heights, Ill. 39
Great Lakes Supply Corporation, 9342 Ewing Ave. 42
Junge, J. M., 1630 W. 47th Ave., Cicero, Ill.... 40
Keller-Heartt Lumber & Fuel Co., La Grange, Ill. 42
Larson & Milne, 244 Chicago Ave., Oak Park, Ill. 36
Lehon Company, The, 44th St. and Oakley Ave. 40
Mahon Company, The R. C., 231 S. La Salle St. 38
Medusa Portland Cement Co., 228 N. La Salle St. 41
Overhead Door Co. of Illinois, 2820 S. Parkway Ave. 37
Reilly Tar & Chemical Corporation, 2513 S. Damen Ave. 40
Rietz Lumber Co., 1802 N. Central Park Ave. 40
Roddis Company, 1435 W. 37th St..... 43
Ruda Company, Ind., The, 2308 S. Kedzie Ave. 40
Siegel, A. A., 4815 W. Grand Ave. 37
Sterling Lumber & Supply Co., 11900 S. Halsted St. 39
Tile-Tex Company, The, 1232 McKinley Ave., Chicago Heights, Ill. 38
Turner Resilient Floors, Inc., 737 N. Michigan Ave. 37
United States Plywood Corporation 42
Universal Form Clamp Co., 972 Montana Ave. 38
Wallfill Co., The, 228 N. La Salle St..... 39
Western Contractors Supply Co., 3145 W. Lake St. 40

CABS AND MOTOR BUSSES

Blue Cab Co., 321 South Blvd., Oak Park, Ill.... 124
Chicago and Calumet District Transit Co., Hammond, Ind. 123
Chicago & West Towns Railways Inc., Oak Park, Ill. 123
Evanston Bus Company, 1201 Central St., Evanston, Ill. 123
Tri-City Cab Company, 18 Fairview Ave., Park Ridge, Ill. 123
United Motor Coach Co., Desplaines, Ill..... 122

COAL AND ICE

Bell & Zoller Coal Co., 307 N. Michigan Ave.... 147
Consumers Company of Illinois, 111 W. Washington St. 147
Crowley, John P., 523 W. 31st St. 147
Eastman Coal Co., 252 W. 69th St..... 146
Robinson Coal Company, W. L. 146
West Side Ice Company, 834 N. Hoyne Ave.... 147

CONTRACTORS AND BUILDERS

Abrams Co., A. R., 1018 S. Wabash Ave..... 33
Al's Construction Co., 347 W. 69th St..... 34
Banner Construction Company, 384 N. Harding Ave. 31
Biederman, Adolph, 2033 Fremont Ave..... 34
Brennan & Co., J. M., 651 W. 43rd St..... 32
Building Construction Co., 160 N. La Salle St. 33
Burke & Son, Frank, 35 S. Dearborn St..... 30
Burson Brothers, 2441 Indiana Ave. 30
Englewood Construction Co., 5323 Wentworth Ave. 35
Enjay Construction Co., 160 N. La Salle St. 34
Ericsson Co., John E., 123 W. Madison St..... 32
Flood Co., T. M., 208 W. Chestnut St..... 33
Friestedt Co., H. F., 520 N. Michigan Ave..... 29
Illinois Hydraulic Stone & Construction Co., Elgin, Ill. 32
Johnson Construction Co., Al., 13414 Indiana Ave. 35
Kapsa &Co., A. M., 2000 Blue Island Ave..... 35
Kritzer Contracting Company, 246 Lake St., Oak Park, Ill. 31
Lyman Construction Co., W. H., 140 S. Dearborn St. 30
Mackie Company, N. S., 228 N. La Salle St.... 30
Nash Brothers, 10 S. La Salle St..... 32
Nordgren Company, George A., 189 W. Madison St. 29
Norris Co., The Walter, 520 N. Michigan Ave. 33
Ockerlund Construction Co., 4909 Lincoln Ave. 35
Radice Construction Co., 721 S. Racine Ave.... 34
Regan Co., Robert G., 228 N. La Salle St..... 32
Roman & Co., Inc., 7007 S. Claremont Ave..... 31
Ryan Inc., Henry B., 9 S. Clinton St..... 31
Santucci Construction Co., LeClaire & Carroll, Niles Center, Ill. 32
Slevin & Company, A., 2316 Sunnyside Ave. ... 33
Stewart Corp., James, 343 S. Dearborn Ave.... 33
Stoltner Building Co., 3825 N. Cicero Ave..... 32
Strandberg Co., Stewart O., 37 W. Van Buren St. 36
Sugarman, A., 919 N. Michigan Ave..... 32
Tile Craft Contractors, 450 E. Illinois St..... 33
Vitrolite Products Co., 20 N. Sangamon St..... 33
Warner Construction Co., The, 173 W. Madison St. 36

DRUGGISTS AND DRUG SUPPLIES

Abbott Laboratories, North Chicago, Ill..... 76
Bauer & Black, 2500 S. Dearborn St..... 76
F & F Laboratories, Inc., 3501 W. 48th St..... 76
Hartman Drug Co., 418 S. Wells St..... 75
Miles Laboratories, Inc., Elkhart, Ind.....
.....Inside front cover
Stineway Drug Co., 1104 S. Wabash Ave..... 75
Walgreen Co., 744 Bowen Ave. 76

DRY GOODS, DEPARTMENT AND CREDIT CLOTHING STORES

Boston Store, State at Madison 77
Gassman Bros., 3014 E. 92nd St..... 77
Grant Co., W. T., 100 S. State St. 76
Kedzie Avenue Store, 3153 W. Cermak Rd..... 77
Newart Co., Inc., The, 214 S. State St..... 77
Rubens & Marble Inc., Fullerton and Racine... 77

ELECTRIC DRY SHAVERS

Chicago Flexible Shaft Co., 5600 Roosevelt Rd. 146

Page
Elgin Laboratories, 1647 W. Fulton St. 146
Monarch Manufacturing Co., 711 W. Lake St. 146
Sterling Shaver Corp., 1250 W. Van Buren St. 146

ELECTRICAL CONTRACTORS, SUPPLIES AND APPLIANCES

Apex Electrical Engineering Co., 1550 N. Dayton St. 26
Appleton Electric Company, 1701 Wellington Ave. 23
Appleton Transformer Co., Waukegan, Ill. 22
Automatic Electric Company, 1033 W. Van Buren St. 29
Benjamin Electric Mfg. Company, Des Plaines, Ill. 22
Breuer Electric Mfg. Co., 5100 N. Ravenswood Ave. 27
Co-Op Electric Supply Co., 812 W. Jackson Blvd. 29
Delta Star Electric Company, 2437 W. Fulton St. 24
Dormeyer Mfg. Co., A. F., 4316 N. Kilpatrick Ave. 22
Economy Fuse & Manufacturing Co., Green-View & Diversey 29
Electrical Engineers Equipment Co., Melrose Park, Ill. 21
General Electric Co., 230 S. Clark St. 28
Jackson Co., W. A., 111 W. Washington St. 26
Jefferson Electric Company, Bellwood, Ill. 28
Lamicoid Fabricators Inc., 636 N. Albany Ave. 27
Lenz Electric Mfg. Co., 1751 N. Western Ave. 24
Livingston & Co., J., 333 N. Michigan Ave. 27
Midwest Electric Mfg. Co., 1639 Walnut St. 23
Oppenheimer, Inc., A., 3420 Indiana Ave. 26
Royal Electric Mfg. Company, 619 E. 40th St. 22
Sola Electric Co., 2525 Clybourn Ave. 29
Sorgel Electric Co., Milwaukee, Wis. 23
Square D Company, 710 S. 30th, Milwaukee, Wis. 26
Trico Fuse Mfg. Co., Milwaukee, Wis. 27
Wagner Co., Inc., Arthur, 701 W. Washington Blvd. 24
Webster Electric Company, Racine, Wis. 23
Westinghouse Electric & Mfg. Company, 20 N. Wacker Drive 24

EXCAVATING AND WRECKING

Chicago Concrete Breaking Co., 6247 Indiana Ave. 45
Sievers Sons Co., August, 6211 S. Racine Ave. 44
Speedway Excavating & Crane Service, Inc., 2811 S. Wabash 4

FOODS AND CONFECTIONS

Chicago Good Humor Inc., 2736 Armitage Ave. 109
Columbia Malting Company, 332 S. La Salle St. 106
Continental Coffee Co. Inc., 375 W. Ontario St. 108
Davidson's Bakeries, 7458 N. Western Ave. 107
Demarais & Sons, A., 5484 Dorchester Ave. 103
Durkee Famous Foods, 2670 Elston Ave. 106
Eagle Baking Co., 1930 W. Hubbard St. 108
Economeats, Inc., 660 W. Randolph St. 104
Emm-an-Cee Co., The, 645 St. Clair St. 106
Euclid Candy Co., 700 S. Kilbourne Ave. 104
Fearn Laboratories Inc., 701 N. Western Ave. 109
Foell Packing Co., 3117 W. 47th St. 105
Glaser-Crandall Co., 2006 S. Western Ave. 105
Coelitz Confectionery Co., North Chicago, Ill. 108
Grand Union Tea Co., 308 W. Washington St. 108
Harriss Pie Co., Lloyd J., 843 W. Ohio St. 102
Hydrox Co., 2400 Lake Park Ave. 102
Illinois Doughnut & Cake Co., 1474 W. Hubbard St. 103
Johnson Candy Co., Walter H., 341 W. Superior St. 108
King Candies Ltd., Julia, 212 W. Hubbard Ave. 109
Knoke & Co., H. C., 5732 Roosevelt Rd. 102
Lipton Inc., Thomas J., 61 W. Kinzie St. 103
Marhoefer Quality Sausage Co., Waukegan, Ill. 104
Mayer & Sons Co., H. J., 6819 S. Ashland Ave. 108
National Candy Co., Inc., 341 W. Erie St. 108
National Pectin Products Company, 2839 Vernon Ave. 109
Nutrine Candy Company, 421 W. Erie St. 107
O'Donnell's Market and Grocery, Rush and Cedar Sts. 108
Petersen Ice Cream Company, 5835 W. Lake St. 109
Pfaelzer Brothers, 911 W. 37th Pl. 104
Quaker Oats Company, The, 141 W Jackson 105
Queen Anne Candy Co., Hammond, Ind. 109
Reid, Murdock & Co., 314 N. Clark St. 107
Richter Food Products, Inc., 1040 W. Randolph St. 106
Sexton & Co., John, 4431 Wilcox St. 105
Siren Mills Corp., 210 E. Ohio St. 103
Standard Brands Inc., 327 S. La Salle St. 104
Stange Co., Wm. J., 2536 W. Monroe St. 101
Steele Wedeles Co., 312 N. Dearborn St. 105
Stein-Hall Mfg. Co., 2841 S. Ashland Ave. 104
Tom-Tom Bakery, 1941 W. 47th St. 107
Trading Post, Inc., 8200 South Chicago Ave. 104
White Stokes Co., Inc., 3615 Jasper Pl. 102

FOUNDRIES AND SUPPLIES

Acme Aluminum Foundry Co., 6843 S. Bell Ave. 83
Anderson Foundry Co., 1723 Carroll Ave. 83
Calumet Brass Foundry, 9362 Ewing Ave. 80
Chicago Aluminum Castings Co., 2647 W. Ogden Ave. 82
Christensen & Olsen Foundry Co., 218 N. Racine Ave. 81
Ferguson & Lange Foundries, Inc., 1039 Willow St. 80
Hansell-Elcock Company, 3153 S. California Ave. 81
Hunter Foundry Company, 3547 S. Morgan St. 82
Johnston & Jennings Co., 1030 W. 38th St. 82
Keen Foundry Co., Griffith, Ind. 80
Leitelt Brothers, 7721 S. Chicago Ave. 81
Monaco Metal Foundry, 1114 W. Hubbard St. 82
McCarthy Foundry Co., 3307 S. Lawndale Ave. 81
Troy Brass & Aluminum Foundry, 2559 W. 21st St. 81
Western Foundry Company, 3634 S. Kedzie Ave. 81

FURNITURE AND RUGS

All Steel Equip Company, Inc., Aurora, Ill. 72
Arlington Seating Co., Arlington Heights, Ill. 72
Elgin Stove & Oven Co., Elgin, Ill. 73
Fish Furniture Co., L., 2225 W. Pershing Rd. 73
Haggard and Marcusson Co., 1109 W. 37th St. 72
Howell Co., St. Charles, Ill. 72
International Furniture Co., 2127 S. Racine Ave. 71
Modern Steel Equipment Co., Geneva, Ill. 72
Murphy Door Bed Co., 710 N. Wells St. 72
Nahigian Brothers Inc., 169 N. Wabash Ave. 72
Petersen Furniture Company, 1048 Belmont Ave. 71
St. Charles Manufacturing Co., St. Charles, Ill. 70
Sleepmakers Inc., 2434 S. Western Ave. 73
Steger Furniture Mfg. Co., Steger, Ill. 71
Straus & Schram, 1105 W. 35th St. 71

GLASS PRODUCTS

Page
Inland Glass Works, 841 N. Wabash Ave..... 131
Johnson Glass Company, 5248 Elston Ave..... 131

HAIR AND FELT GOODS

American Hair & Felt Company, Merchandise Mart 125
Chicago Curled Hair Co., 23rd and Paulina... 125
Western Felt Works, 4115 W. Ogden Ave..... 125

HARDWARE AND TOOLS

American Plierench Corporation, 4611 N. Ravenswood Ave. 100
Armstrong Bros. Tool Co., 317 N. Francisco Ave. 99
Klein & Sons, M., 3200 Belmont Ave. 99
Richards-Wilcox Mfg. Co., 311 W. Lake St..... 99

HOSPITALS

Skilsaw Inc., 3310 Elston Ave. 99
American Hospital, 850 Irving Park Blvd..... 138
Douglas Park Hospital, 19th and Kedzie Ave. 138

HOTELS, APARTMENTS, RESTAURANTS AND CAFES

Brevoort Hotel, 120 W. Madison St..... 85
Chicagoan Hotel, 67 W. Madison St..... 86
Commonwealth Hotel, 2757 Pine Grove Ave.... 88
Elliott's Open Kitchen, 534 W. Garfield Blvd. 83
Enright, M., 3859 Wentworth Ave..... 84
Evanston Hotel, 840 Forest Ave., Evanston, Ill. 86
Grand Hotel Co., 5044 South Parkway..... 87
Great Northern Hotel, Jackson and Dearborn 85
Guyon, Hotel, 4000 Washington Blvd..... 84
Harvey, Fred., 89 E. Jackson Blvd. 87
Hyde Park Hotel, 1511 Hyde Park Blvd..... 84
Interstate Co., The, 71 E. Lake St..... 86
Marquis Co., 2652 Montrose Ave. 85
Maxwell, John, 404 S. Wabash Ave. 85
Pixley and Ehlers, 64 E. Lake St. 87
Plaza Hotel, Clark & North Ave. 87
Potthast Restaurant, Fred, 4 W. Van Buren St. 85
Spa, The, 224 S. Michigan Ave. 84
Thompson Co., John R., 350 N. Clark St..... 86
Triangle Restaurants, 225 S. Wabash Ave..... 85
Union Lunch and Tavern, 3856 S. Union Ave. 84
Victoria Tavern, 236 S. Clark St..... 84
Windemere, Hotels, 1642 E. 56th St. 85
Woodruff Hotel, Joliet, Ill. 84

HOUSEHOLD APPLIANCES

Clements Mfg. Co., 6650 S. Narragansett Ave. 130
Londelius & Sons, C. A., 6201 S. Peoria St..... 129
Maytag Chicago Co., 1230 S. Western Ave..... 129
Westinghouse Electric Supply Co., 228 N. La Salle St. 130

INSURANCE

Benefit Association of Railway Employees, 901 Montrose 92
Chap, Arthur I., 555 W. 31st St. 92
Modern Management Association 92
Polish National Alliance, 1514 W. Division St. 92
Washington National Insurance Company, 610 Church St., Evanston, Ill. 92

LADIES' HATS AND WEARING APPAREL

Aurora Corset Company, Aurora, Ill. 79
Gage Brothers & Co., 18 S. Michigan Ave..... 80
Kabo Corset Company, 729 Milwaukee Ave.... 80
Michael Co., John C., 312 N. Carpenter St..... 80

LAUNDRIES, DRY CLEANERS AND SUPPLIES

Page
O'Bryan Brothers, 4220 Belmont Ave. 79
Abarbanell Bros., 116 W. Burlington Ave., La Grange, Ill. 117
Brewster Laundry, 5925 Lowe Ave. 119
Brite Cleaners, 1309 S. 5th Ave., Maywood, Ill. 118
Cleaners De Luxe Inc., 4837 Louise Ave., Niles Center, Ill. 118
Derby Steam Laundry Co., 216 W. Ontario St. 116
Evanston Hand Laundry, 1029 Chicago Ave., Evanston, Ill. 117
Ideal Overall Cleaners, Niles, Ill. 117
King's Apron Supply, 1209 W. Van Buren St. 117
Mechanics Overall Laundry & Rental Co., 2221 Oakdale Ave. 117
Mid-Continent Laundries, Inc., 602 N. Blvd., Oak Park, Ill. 118
North Shore Laundry & Dry Cleaning Co., Winnetka, Ill. 117
Oriole Cleaners, Inc., 735 N. Pulaski Rd..... 118
Royal Laundry & Linen Supply Co., 2537 Wabash Ave. 117
Skokie Valley Laundry, Inc., 507 Waukegan Ave., Highwood, Ill. 116
Wheeler Overall Service, 4425 Elston Ave..... 116

MACHINERY, MACHINE SHOPS AND SUPPLIES

Accurate Screw Co., 1310 N. Cicero Ave. 96
American Screw Machine Products, Inc., 4651 W. Huron St. 95
Berry Bearing Co., 2715 Michigan Ave. 96
Champion Pneumatic Machinery Co., 8164 S. Chicago Ave. 93
Chicago Rawhide Mfg. Co., 1301 Elston Ave... 96
Colborne Manufacturing Company, 157 W. Division St. 93
Dreis & Krump Mfg. Co., 74th and Loomis.... 96
Foreman, W. D., 5353 S. State St. 93
Gear Specialties Inc., 2635 W. Medill Ave..... 96
Hannifin Manufacturing Company, 621 S. Kormar Ave. 94
Harris & Co., Samuel, 114 N. Clinton St..... 93
Hudson Screw Machine Products Co., 4500 W. Augustus Blvd. 96
Janette Manufacturing Company, 556 W. Monroe St. 93
Loeb Equipment Supply Co., 910 N. Marshfield Ave. 95
Preiss Machine Works, 1301 Larrabee St..... 93
Reichel & Drews, Inc., 454 N. Ashland Ave.... 96
Rotary Seal Company, 809 W. Madison St..... 93
Sommer & Maca Glass Machinery Corporation, 3600 S. Oakley 95
Strand & Co., N. A., 5001 N. Wolcott Ave..... 94
Timing Gears Corporation, 2801 Fulton St.... 94
Todt Co., E. G., 9388 Ewing Ave. 94
Triangle Package Machinery Co., 906 N. Spaulding Ave. 95
U. S. Bottlers Machine Co., 4015 N. Rockwell St. 97
Verson Allsteel Press Co., 9304 S. Kenwood Ave. 96

MEN'S CLOTHING AND FURNISHINGS

Bedford Shirt Co., 81 W. Van Buren St. 78
Benson & Rixon Co., 1301 N. Milwaukee Ave. 78
Boss Manufacturing Co., The, Kewanee, Ill.... 79
Capper & Capper Ltd., 100 S. Michigan Ave. 78
Capper, Inc., George H., 24 S. Michigan Ave. 79
Lewis Knitting Co., Janesville, Wis..... 77
Wald & Co., Lewis, 75 E. Monroe St. 77
Washington Shirt Co., 32 W. Washington St. 78

METALS AND ORNAMENTAL IRONS

Caspers Tin Plate Company, 4100 W. 42nd Pl. 125

Page
Fansteel Metallurgical Corporation, North Chicago, Ill. 125
Standard Stamping & Perforating Co., 3131 W. 49th Pl. 126

METAL SPECIALTIES

Chilo Mfg. & Plating Co., 2106 S. Kedsie Ave. 127
Doering and Son, Inc., C., 1375 W. Lake St..... 126
Empire Metal Products Co., 5413 Reosevelt Rd. 126
James Metal Products Co., Ins., 430 N. Oakley Blvd. 126
Simonsen Metal Products Co., 4444 W. Chicago Ave. 127

MISCELLANEOUS

Accurate Steel Treating Co., Inc., 2226 W. Hubbard St. 161
Aetna Porcelain Enameling Co., 4701 Augusta Blvd. 153
American Concrete Corporation, 4727 N. Lamon Ave. 157
American Vault Works Inc., 1011 Troost Ave., Forest Park, Ill. 148
Andres & Welton, Petone, Ill. 154
Armstrong-Blum Mfg. Co., 5704 Bloomingdale Ave. 159
Art Textile Corporation, 222 W. Ortario St.... 152
Brunswick-Balke-Collender Co., 623 S. Wabash Ave. 150
Burgess Norton Manufacturing Co., Geneva, Ill. 158
Cardinal Laboratories, Inc., 1743 W. 74th St. 159
Chicago Associate Nurses, 325 W. Huron St.... 160
Chicago Fence & Equipment Co., 4400 Addison St. 154
Chicago Lock Co., 2024 N. Racine Ave..... 154
Chicago Steel Tank Co., 6400 W. 66th St..... 133
Citizens' Service Bureau, Inc., 412 Plymouth St. 150
Conveyor Systems, Inc., 325 S. California Ave. 156
Cullman Wheel Co., 1344 Altgeld St. 156
Economy Mop Wringer Company, 1942 W. 21st St. 156
Ederer & Co., R. J., 540 Orleans St. 156
Edmanson -Bock Catering Company, 2855 N. Halsted St. 162
Elgin Softener Corporation, Elgin, Ill..... 157
Empire Cooler Service Inc., 180 N. Wabash Ave. 132
Famous Permanent Wave Shops, Inc., 1438 N. Clark St. 158
Gerrard Company Inc., The, 2915 W. 47th St. 144
Gits Bros. Mfg. Co., 1846 S. Kilbourne Ave.... 145
Gits Molding Corporation, 4600 W. Huron St. 146
Globe Company, The, 4040 Princeton Ave..... 152
Glolite Corp., The, 1544 Merchandise Mart.... 159
Groen Mfg. Co., Inc., 4535 Armitage Ave..... 159
Haeger Potteries Inc., The, Dundee, Ill..... 162
Heineman Corporation, Oscar, 2701 Armitage Ave. 162
Helmod & Bro. Inc., J. F., 1462 Shakespeare Ave. 156
Holmes Projector Company, 1815 Orchard Ave. 150
Illinois Cooperage Manufacturing Company, 220 S. State 152
Imperial Brass Mfg. Co., 1200 W. Harrison St. 152
Instrite Manufacturing Company 161
Kiesler Company, Jos. F., 938 W. Huron St.... 152
Kirk & Company, C. R., 2618 W. Washington Blvd. 156
Knickerbocker Case Co., 2329 N. Crawford Ave. 161
Kropp Forge Company, 5301 W. Roosevelt Rd. 160
Local Loan Co., 105 W. Madison St..... 152
McAlear Mfg. Co., The, 1901 S. Western Ave. 155
McNally-Pittsburg Mfg. Corporation, 307 N. Michigan Ave. 155
May Company, George S., 2600 North Shore Ave. 4
Meyer Manufacturing Co., Geo. J., Milwaukee, Wis. 155
Mitchell Mfg. Company, 1550 N. Dayton 156
National Aluminate Corporation, 6216 W. 66th Pl. 158
National Park-O-Graf Corp., 3232 W. Chicago Ave. 162
Nelson & Sons Co., Swain, 2320 Glenview Rd., Glenview, Ill. 158
Nutrition Research Laboratories Inc., 332 S. Michigan Ave. 158
Olson Mfg. Company, Inc., Samuel, 2418 Bloomingdale Ave. 154
Orr Company, J. A., 10019 S. Western Ave.... 158
Peerless Mold & Machine Co., 1108 S. Kilbourn Ave. 158
Perfection Burial Garment Company, 1423 W. Fullerton 154
Pittsburgh-Erie Saw Corp., 4017 Liberty Ave., Pittsburgh, Pa. 152
Precision Scientific Co., 1736 N. Springfield Ave. 160
Quirk Crate Company, Cudahy, Wis. 160
Ready Foods Company, Inc., 3652 W. 38th St. 157
Republic Flow Meters Co., 2240 Diversey Ave. 162
Rialto Trust, 332 S. La Salle St..... 131
Richards & Hassen, 506 S. Wabash Ave..... 160
Rock-Ola Manufacturing Corp., 800 N. Kedzie Ave. 157
Salvation Army, The, 719 N. State St..... 157
Schreiner Steel Products Co., 1127 S. Washtenaw Ave. 157
Seidel and Son, Ad., 1245 W. Dickens Ave..... 162
Soldine Corporation, 3911 N. Western Ave..... 161
Standard Cap & Seal Corporation, 1200 Fullerton Ave. 4
Standard Galvanizing Co., 2619 W. Van Buren St. 162
Stetson China Co., 1801 W. 74th St..... 133
Swaby Manufacturing Co., 2330 W. Cermak Rd. 163
Triner Scale & Mfg. Company, 2714 W. 21st St. 163
Tyne Co., 3212 W. Fillmore St. 160
Underwriters Salvage Company, 215 S. Laflin St. 160
Universal Automatic Music Corporation, 6408 Stony Island 162
Vapor Car Heating Co. Inc., Railway Exchange 157
Western Burlap Bag Co., 1111 W. 38th St..... 154
Westinghouse Electric Elevator Co., Merchandise Mart 155
Wilson Bros. Paint & Hardware Co., 3863 Cottage Grove Ave. 154
Wittek Mfg. Co., 4305 W. 24th St..... 156

MOTOR TRUCKS, BODIES AND TRAILERS

Chicago Auto Body Works, 5001 W. Lake St... 119
Fruehauf Trailer Company, 2553 Archer Ave. 119
Modern Auto Body Co., 333 N. California Ave. 120
North Shore White Truck Company, Inc., 2442 Irving Park 119

MUSICAL INSTRUMENTS AND SUPPLIES

Baldwin Piano Co., The, Jackson and Wabash 145
Gulbransen Co., 816 N. Kedzie Ave..... 145
Hammond Instrument Company, 2915 N. Western Ave. 145
Kimball Co., W. W., 306 S. Wabash Ave..... 145
National Dobro Corporation, 400 S. Peoria St. 145
Stein, Charles Frederick, 3047 Carroll Ave..... 145

OFFICE FURNITURE AND SUPPLIES

Ace Fastener Corp., 3415 N. Ashland Ave..... 134
Art Metal Products Company, 514 S. Green St. 133
Crofoot Co., J. B., Mt. Prospect, Ill. 135
Crown Office Supply Co., 322 W. Washington St. 134
Dur-O-Lite Pencil Company, 1001 N. 25th Ave., Melrose Park, Ill. 135

Page
Garvey, Co., Sd. A., 325 N. Wells St. 136
Horder's Inc., 231 S. Jefferson St. 136
McDonald Ledger & Loose Leaf Company, 1809 W. Summerdale 133
National Office Supply Co., Inc., Waukegan, Ill. 134
Russia Cement Company, 1500 S. Western Ave. 134
Tallman, Robbins & Company, 314 W. Superior St. 135
Underwood Elliott Fisher Company, One Park Ave., New York City 135
Woodstock Typewriter Co., Woodstock, Ill. 136

OIL AND GASOLINE

Cities Service Oil Co., 3200 S. Western Ave. ... 100
Feldman Petroleum Co., 544 W. Roosevelt Rd. 100
Globe Oil & Refining Co., 59 E. Van Buren St. 100
Skelly Oil Co., 4814 S. Richmond St. 100
Socony Vacuum Oil Company, 59 E. Van Buren St. 101
Spencer Petroleum Co., 616 S. Michigan Ave. ... 100
Triangle Oil Company, 2430 W. 26th St. 101
Waggoner Service Stations, Inc., 59 E. Van Buren St. 100

OIL AND GAS BURNERS

All Suburban Service Company, 210 W. Burlington, La Grange, Ill. 101
Hardinge Manufacturing & Oil Burner Co., 1770 Berteau 101
Williams Oil-O-Matic Corporation, 641 N. Michigan Ave. 101

PAINTS, WALL PAPERS AND SUPPLIES

Armstrong Paint & Varnish Works, 1330 S. Kilbourn Ave. 66
Bradshaw-Praeger & Co., 3248 W. 47th Pl. 67
Clinton Company, The., 1210 Elston Ave. 67
Commonwealth Varnish Co., 4124 Parker Ave. .. 66
Dart Paint & Varnish Works, Inc., J. W., 744 Bowen Ave. 66
Du Pont DeNemours & Co., E. I., 2100 Elston Ave. 69
Equipment Manufacturing Division, 2900 Vermont St., Blue Island, Ill. 70
General Paint & Varnish Co., 2001 Mendell St. 66
Hockaday, Inc., 166 W. Jackson Blvd. 65
Isgo Wall Paper Corporation, 2121 W. 21st St. 68
Jewel Paint & Varnish Co., 345 N. Western Ave. 69
Lennon Wall Paper Co., Joliet, Ill. 68
Martin-Senour Company, 2520 N. Quarry St. ... 68
Moore & Co., Benjamin, 415 N. Green St. 70
National Chemical & Mfg. Co., 3617 S. May St. 69
National Lead Company, 900 W. 18th St. 68
Pratt & Lambert, Inc., 320 W. 26th St. 67
Rockefellow, Inc., John E., 4321 Cottage Grove Ave. 67
Rust-Oleum Corporation, 1930 Grand Ave. 68
Standard Varnish Works, 2600 Federal St. 65
Steen Varnish Co., John A., 327 W. 37th St. ... 68
United Wall Paper Factories, Inc., 3330 Fillmore St. 69
Wallbrunn, Kling & Co., 327 S. Clark St. 69

PAPER SUPPLIES

Central Fibre Products Co., Inc., 111 W. Washington St. 140
Central Waxed Paper Company, 5659 W. Taylor St. 140
Chippewa-Arrow Paper Co., 2637 W. Polk St. 140
Diamond T Waxed Paper Corporation, 112 N. May St. 142
French Paper Company, Niles, Mich. 142
Mac Sim Bar Paper Company, Otsego, Mich. ... 140
Morris Paper Mills, 135 S. LaSalle St. 140
National Card, Mat & Beard Co., 4318 Carroll Ave. 140

PAVING CONTRACTORS AND SUPPLIES

Page
Goelitz Co., H. G., 1006 North Blvd., Oak Park, Ill. 137
Hayes & Company, S. G., 910 S. Michigan Ave. 137
Sheppard, W. J., 2519 Wayne Ave. 137

PHOTOGRAPHERS

Burke & Koretke, 108 W. Lake St. 144
Kaufman & Fabry Co., 425 S. Wabash Ave. 144
Moffett Studio, 30 S. Michigan Ave. 144

PICTURE FRAMES AND MIRRORS

Borin Art Products Corporation, 1325 S. Cicero Ave., Cicero, Ill. 139
Favor, Ruhl & Company, 425 S. Wabash Ave. .. 139
Metalcraft Corp., 1020 S. Central Park Ave. ... 139
Star Moulding & Trim Co., Inc., 2221 S. Rockwell St. 139

PLATING AND POLISHING

Garden City Plating & Mfg. Co., 1420 S. Talman Ave. 127
Hanson-Van Winkle-Munning Co., 2920 Carroll Ave. 127
L'Hommedieu & Sons Co., Chas. F., 4521 Ogden Ave. 128
Vacuum Can Co., 25 S. Hoyne Ave. 128

PLUMBING, HEATING AND SUPPLIES

Atlantic Valve & Pump Co., 4045 W. Kinzie St. 46
Boiler Tube Skivers, Inc., 14 E. Jackson Blvd. .. 46
Chicago Boiler Company, 1965 Clybourn Ave. .. 46
Condensation Engineering Corporation, 335 S. Western Ave. 47
Conlin Company, Thomas, 450 Oakwood Blvd. 46
Cook Electric Co., 2700 Southport Ave. 47
Crane Co., 836 S. Michigan Ave. .. Inside back cover
Crawford Company, 3220 W. 31st St. 45
Dunham Co., C. A., 450 E. Ohio St. 49
Field Manufacturing Company, 2328 Nelson St. 50
Fix-Lippman Company, 5259 Northwest Highway 50
Holland Furnace Company, Holland, Mich. 49
Johnson Plumbing Supply Co., 3647 S. Halsted St. 48
Kainer & Company, 761 W. Lexington St. 48
Kewanee Boiler Corporation, Kewanee, Ill. 48
Kully & Co., 1653 Milwaukee Ave. 50
Lavin & Sons Inc., R., 3426 S. Kedzie Ave. 47
Lucke Inc., W. B., 514 E. Railroad Ave., Wilmette, Ill. 49
Nicoud Manufacturing Co., 9 W. Illinois St. 45
Pavlik Brothers, Kenilworth, Ill. 47
Powers Regulator Co., The, 2720 Greenview Ave. 45
Sherman & Son, 5642 Harper Ave. 48
Stevens-Root Co., 51 E. Grand Ave. 49
Titusville Iron Works Company, 122 S. Michigan Ave. 48
Wood Manufacturing Company, John, 4435 S. Western Ave. 45

PRINTING, ENGRAVING, BINDING AND SUPPLIES

American Colortype Company, 1151 Roscoe St. 110
Buckley, Dement & Co., 1300 Jackson Blvd. 111
Hertzberg & Sons, Ernst, 1751 Belmont Ave. ... 110
Higgins Printing Co., John F., 325 W. Madison St. 163
Inland Press Inc., The, 328 S. Jefferson St. 111
Manz Corporation, 1043 N. Ravenswood Ave. ... 110
O K Press, 2301 S. Kedzie Ave. 111
Regensteiner Corporation, 310 S. Racine Ave. .. 109
Runkle-Thompson-Kovats, 520 N. Dearborn St. 111

Page
Schmidt Lithographing, Theo. A., St. Charles, Ill. 113
Suburban Printers & Publishers Inc., La Grange, Ill. 112
Western Printing & Litho Co., Racine, Wis.... 110

PUBLISHERS

Jewish Daily Forward, 1256 S. Kedzie Ave.... 113
Rand McNally & Company, 536 S. Clark St.... 113

RADIOS AND SUPPLIES

American Condenser Corp., 2508 S. Michigan Ave. 18
American Steel Box Corp., 4600 Palmer St.... 18
Bell & Thorn Machine Co., 3426 S. Wabash Ave. 16
Chicago Transformer Corporation, 3501 Addison St. 20
Cinch Manufacturing Corporation, 2335 W. Van Buren St. 20
Crest Transformer Co., 2259 Lincoln Ave..... 20
D X Radio Products Co., 1579 Milwaukee Ave. 19
Doyle Inc., James W., 311 N. Desplaines Ave. 20
Electrical Research Laboratories, Inc., 2222 Diversey 13
Electro Units Supply Co., 2339 N. Keeler Ave. 13
Fast & Co., John E., 3123 N. Pulaski Rd..... 13
Galvin Manufacturing Corporation, 4545 Augusta Blvd. 6
General Mfg. Co., 8066 South Chicago Ave..... 14
Halldorson Co., The, 4500 Ravenswood Ave.... 14
Howard Radio Co., 1731 Belmont Ave..... 21
Illinois Condenser Co., 3252 W. North Ave..... 16
Jensen Radio Manufacturing Company, 6601 S. Laramie Ave. 16
Metal Box & Cabinet Co., Inc., 4716 W. Lake St. 16
Micarta Fabricators, Inc., 4619 Ravenswood Ave. 18
Oak Manufacturing Company, 711 W. Lake St. 16
Operadio Manufacturing Company, St. Charles, Ill. 18
Oxford Tartak Radio Corporation, 915 W. Van Buren St. 19
Pathe Radio & Television Corp., 2241 Indiana Ave. 19
Philco Radio & Television Corp., 3335 W. 47th St. 14
Quam-Nichols Co., 33rd and Cottage..... 13
Radio Products Corporation, 3825 Armitage Ave. 12
Ross Manufacturing Co., 2241 Indiana Ave.... 13
Shure Brothers, 225 W. Huron St. 19
Sonora Radio & Television Corp., 2626 Washington Blvd. 13
Standard Coil Products Company, 1733 Milwaukee Avenue 21
Standard Transformer Corp., 1500 N. Halsted St. 14
Stewart-Warner Corporation, 1828 Diversey Pkwy. 16
Taylor Tubes Inc., 2341 Wabansia Ave..... 21
Thordarson Electric Mfg. Company, 500 W. Huron St. 21
Underwood Electric & Mfg. Company, 5916 Northwest Hwy. 20
Wells-Gardner & Co., 2701 N. Kildare Ave..... 3
Welsh & Company, Wm. H., 2241 Indiana Ave. 20
Zenith Radio Corporation, 6001 Dickens Ave. ..... Outside back cover

REAL ESTATE AND INVESTMENTS

Bell Savings, Building & Loan Assn., 208 W. Washington St. 90
Bills Realty Inc., The, 134 S. La Salle St..... 91
Dovenmuehle Inc., 110 S. Dearborn St..... 91
Hess, J. L., 2257 E. 71st St. 91
Lindheimer, B. F., 120 S. La Salle St..... 90
Real Estate Corporation, 343 S. Dearborn St. 92
Republic Realty Mortgage Corporation, 111 W. Washington 91
Solem, Inc., Earl W., 6520 W. North Ave..... 92

REFRIGERATORS, ICE MACHINES AND SUPPLIES

Cooper Jr., Inc., R., 444 Lake Shore Drive..... 128
Dersch, Gesswein & Neuert, Inc., 4849 W. Grand Ave. 129
Dole Refrigerating Co., 208 N. Clinton St..... 129
Henry Valve Company, Inc., 1019 N. Spaulding Ave. 128
Hussmann Distributing Co., 551 W. Washington St. 128
McCray Refrigerator Company, 1234 W. Washington Blvd. 129
Midwest Engineering & Equipment Co., 617 Fulton St. 128
Refrigerating Specialties Company, 728 S. Sacramento Blvd. 129
Refrigeration Appliances, Inc., 923 W. Lake St. 129
Westerlin & Campbell Co, 1113 Cornelia Ave. 128

RUBBER STAMPS AND MARKING DEVICES

A. E. While-U-Wait Rubber Stamp Service, 513 W. Washington Blvd. 149
Superior Type Company, The, 3940 Ravenswood Ave. 149

RUBBER SUPPLIES

Chicago Mold & Machine Co., 4211 W. Lake St. 143
Judsen Rubber Works, Inc., 4107 W. Kinzie St. 143
Lee-Tex Rubber Products Corporation, 904 Blackhawk St. 143
Salisbury Co., Inc., W. H., 401 N. Morgan St. 142
Williams-Bowman Rubber Co., 1941 S. 54th Ave., Cicero, Ill. 143

SCENERY, THEATRICAL SCREENS AND SUPPLIES

Da-Lite Screen Co., Inc., 2723 N. Pulaski Rd.... 144
Pausbach Studios, 3727 Cottage Grove Ave.... 144

SCHOOLS

American Television Institute, 433 E. Erie St. 89
Chicago Painting School, 436 N. Clark St..... 90
Chicago Technical College, 118 E. 26th St..... 90
Electrical Institute, Hinsdale, Ill. 88
Gregg Publishing Company, 6 N. Michigan Ave. 89
Hemphill Diesel Schools, 2020 N. Larrabee St. 89
Industrial Training Corp., 919 N. Michigan Ave. 88
La Salle Extension University, 4101 S. Michigan Ave. 89
National School of Mechanical Trades, 628 W. Lake St. 88
Utilities Engineering Institute, 404 N. Wells St. 89
Worsham College of Embalming, 620 S. Wolcott Ave. 88

SHOES AND SUPPLIES

Clapp Stores Inc., Edw., 106 S. Dearborn St... 153
Florsheim Shoe Co., The, 541 W. Adams St..... 153
Walk-Over Shoe Stores, 125 S. State St..... 153

SIGNS AND ADVERTISING

Burdick Enamel Sign Co., The, 36 S. State St. 136
Carroll Company, J. B., Carroll & Albany Ave. 136
Displayways, 561 Hillgrove Ave., La Grange, Ill. 136
Funk Forging Co., Chicago Heights, Ill..... 136
General Porcelain Enameling & Mfg. Co., 2700 Karlov Ave. 137

SOAPS, CLEANERS AND JANITORS SUPPLIES

Fitzpatrick Bros., 1300 W. 32nd Pl. 132

Page
Hicks Olein Soap & Chemical Co., 166 N. Aberdeen St. 132
Hygienic Products Co., 221 N. La Salle St..... 132
Lever Brothers Company, Cambridge, Mass. .....Inside front cover
Linco Products Co., 2155 W. 80th St..... 132

SPORTING GOODS AND TOYS

Buddy L Company, East Moline, Ill. 151
Clark Inc., Chas. F., 1403 Congress St. 150
Dowst Mfg. Co., 4537 W. Fulton St. 150
Johnson Skate Co., Alfred, 2846 W. North Ave. 151
Johnson Mfg. Co., Nestor, 1900 N. Springfield Ave. 151
Radio Steel & Mfg. Co., 6515 W. Grand Ave.... 150
Schwinn & Company, Arnold, 1718 N. Kildare Ave. 150
Woodstock Metal Products Co., Woodstock, Ill.. 151

SPRINGS

Advance Spring Corporation, 1749 Carroll Ave. 137
American Spring & Wire Specialty Co., 816 N. Spaulding Ave. 137
Mid-West Spring Manufacturing Co., 4636 S. Western Ave. 137

STOKERS

Burke Stoker & Mfg. Co., 921 W. 19th St..... 113
Fairbanks, Morse & Co., 600 S. Michigan Ave. 113
Illinois Iron & Bolt Company, 918 S. Michigan Ave. 114
Steel Products Engineering Co., 1601 S. Michigan Ave. 113

STOVES, OVENS AND GAS RANGES

Cribben & Sexton Co., 700 N. Sacramento Blvd. 73
Crown Stove Works, 4627 W. 12th Place 74
Faulds Oven & Equipment Co., 4256 Diversey Ave. 74
Florence Stove Co., 1475 Merchandise Mart.... 74

TAGS AND LABELS

Gress Company, The, Merchandise Mart..... 138
Tablet & ticket Co., The, 1021 W. Adams St.... 138

TOOLS AND DIES

Central Die Casting & Mfg. Co., Inc., 2935 W. 47th St. 97
Danly Machine Specialties, Inc., 2130 S. 52nd Ave., Cicero, Ill. 97
Page
Groetchen Tool & Manufacturing Co., 126 N. Union St. 97
J & J Tool & Machine Co., 4344 Wentworth Ave. 97
Kindwall Brothers, 7602 Greenwood Ave..... 98
Krag-Martin Corporation, 319 N. Albany Ave. 98
Palmer Square Tool Works, Inc., 3324 Armitage Ave. 97
Precision Metal Works, 3100 Carroll Ave..... 97
Reynolds Engineering Co., Rock Island, Ill..... 98
Service Tool Die & Manufacturing Co., 4625 W. Fulton St. 97
Uptown Tool Works, Inc., 4632 W. Fullerton Ave. 98

TRUCKING, SHIPPING AND TRANSFER

Brashear Freight Lines, 3001 S. Wells St..... 121
Brown Trucking Co., Wabash, Ind. 122
Castino Transport Co., 2947 N. Paulina St..... 122
C. A. Christensen, 7817 St. Lawrence Ave..... 121
D & D Motor Transportation, 852 W. 69th St. 121
Elgin Storage & Transfer Co., Inc., Elgin, Ill. 120
Farmers Rapid Transit Co. Inc., 1700 Indiana Ave. 122
Fell, A. L., 752 W. Tilden St. 120
Olson Transportation Company, Green Bay, Wis. 121
Perkins Express, 16 Fairview Ave., Park Ridge, Ill. 121
Service Transfer & Storage Co., La Crosse, Wis. 120
Yule Truck Lines, Inc., Kenosha, Wis..... 120

UNDERTAKERS AND SUPPLIES

Barron, Wm. H., 4332 Elston Ave. 148
Conboy Funeral Home, 4817 Madison St..... 148
Haben Funeral Home, Niles Center, Ill..... 148
Kampp & Son, C., 318 N. Central Ave..... 148
Mee & Ramme, 3918 Irving Park Blvd..... 148
Starr, Walter R., 851 E. 75th St. 148
Western Casket Hardware Co., Elgin, Ill. 148

WINDOW SHADES, DRAPPERIES AND VENETIAN BLINDS

Illinois Window Shade Co., 4524 Cottage Grove Ave. 75
Mansure Company, E. L., 1605 Indiana Ave.... 75
Universal Venetian Blind Co., 2520 S. Western Ave. 74

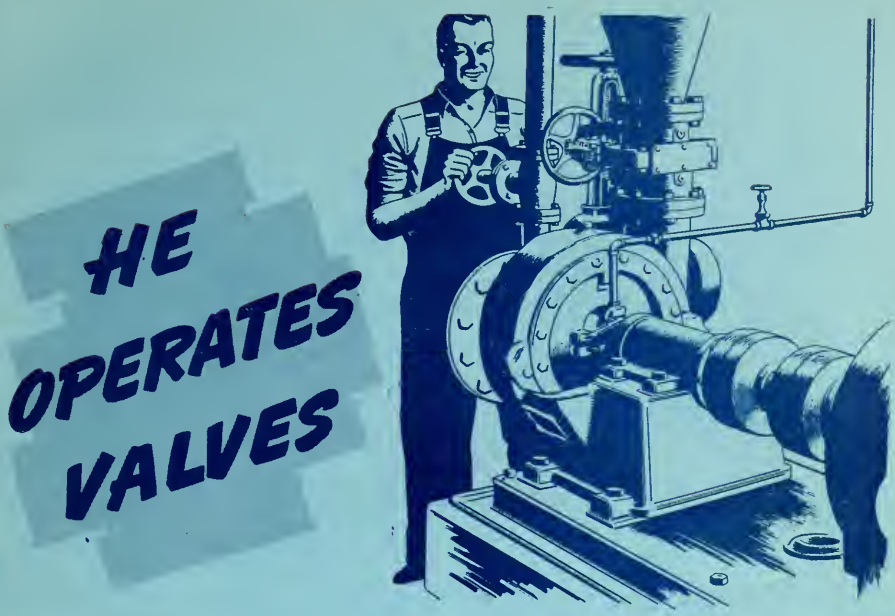

TO TURN LOGS INTO PAPER

SOUNDS like magic—but it's true. Because, without valves we would have no modern pulp mills to turn logs into this most useful commodity—paper.

In every industry, valves and the men who handle them play an important role in making the world what it is today . . . keeping progress forever on the march. For without valves—water, oil, gas and steam, the life-blood of present-day industry, would be valueless—the wheels of commerce would cease to turn.

That Crane valves are found in service, wherever valves are used, is owing to the universal high regard for Crane Quality—its lasting dependability. And this quality for which Crane valves, as well as all other Crane products are renowned, is due in a large measure to the able craftsmanship of the men in Crane shops and foundries—to the skill of the men responsible for installation on the job.

CRANE

VALVES - FITTINGS - PIPE
PLUMBING - HEATING - PUMPS

CRANE CO., GENERAL OFFICES : 836 SOUTH MICHIGAN AVENUE : CHICAGO

NATION-WIDE SERVICE THROUGH BRANCHES AND WHOLESALERS IN ALL MARKETS

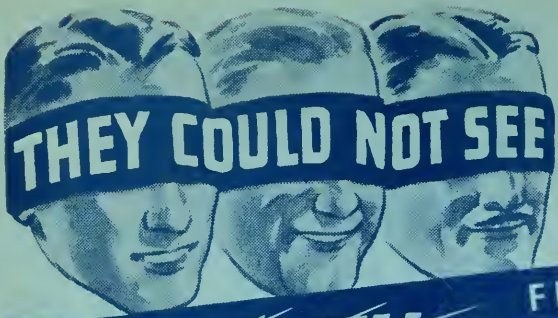

Blindfolded, they thought that all radios sounded alike until they heard the rich mellow notes of Radiorgan—then they knew it was Zenith—they could hear the difference.

ZENITH RADIORGAN

FIRST AGAIN

WITH THE MOST IMPORTANT TONE FEATURE EVER PUT ON ANY RADIO

Zenith is first again with the most important tone feature ever put on any radio—the Radiorgan. Now, at last, like the conductor of a great orchestra, like a great organist, you are absolute master of tone control. By pressing in or pulling out the simple "stops" of the Radiorgan keyboard you select the blending of harmonies in almost endless variation . . . when you wish . . . exactly as you wish. Only Zenith gives you this complete control.

$99.95

9S344—(For your leisurely moments)—9-tube superheterodyne with Transcontinental Automatic Tuning; receives American, foreign broadcasts, police, amateur, aviation, ships; 10" speaker; Radiorgan; "Robot" dial; 21½" high; beautiful walnut finish.

7S343—(Lazy tuning at its best)—7-tube superheterodyne with Transcontinental Automatic Tip-Touch Tuning; receives American, foreign broadcasts, police, amateur, aviation, ships; 10" speaker; Radiorgan; arm chair height, 21½"; mahogany finish.

$99.95

Other Zenith Models, $14.95 and up

ZENITH RADIO CORPORATION—6001 DICKENS AVE., CHICAGO

UNIVERSITY OF ILLINOIS-URBANA
3 0112 084208435